WILBRAHAM PUBLIC LIBRARY
A15801 349357

FALCON '63

WILBRAHAM PUBLIC LIBRARY

Digitized by the Internet Archive
in 2012 with funding from
Federally funded with LSTA funds through the Massachusetts Board of Library Commissioners

http://archive.org/details/falcon1963minn

HAMPDEN - WILBRAHAM
REGIONAL SCHOOL DISTRICT
1956

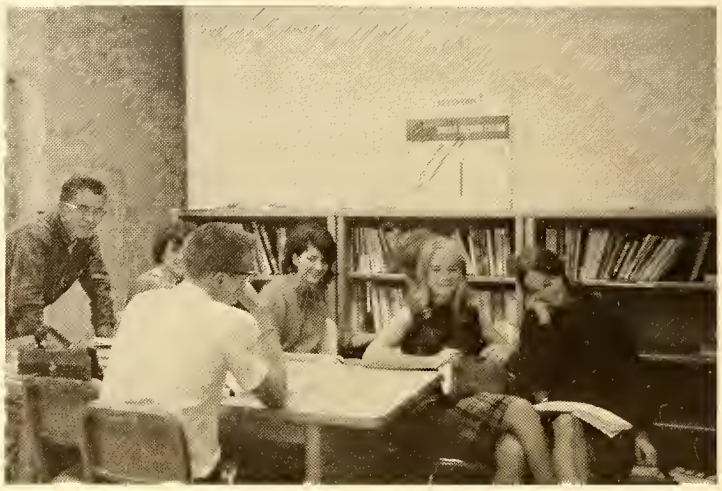

June 13, 1963, is one of the greatest milestones in the town histories of Wilbraham and Hampden. This day marks the graduation of the class of 1963, the first class to complete all four high school years in Minnechaug. There has been much progress since that first day we entered our new school building as freshmen. Some of this progress is far from reaching its final goal; yet some has far exceeded our highest expectations. These four years have been busy years! They have been years of some tears and disappointment—yet more often years of fun and laughter. This book is a record of our fourth year. Through these few pages we have attempted to show the progress we have made, as a class and individually, in the first four years of Minnechaug's history.

CHARLES B. THOMPSON

We came to you

in times of our troubles.

You lifted us up

to face the world realistically.

You never faltered,

Never turned us away—

with questions unanswered.

guide

instructor

yet most important—

Friend

Mr. Thompson,

to you we dedicate our 1963 FALCON.

As freshmen, we were confronted not only with a new school building, but also with a new faculty. The newness of everything seemed to draw closer faculty-student relationships.

The faculty soon learned, as did the students, that while strict order was maintained (and in some cases not maintained!) in the classroom, enriching experiences could be found through friendships outside of class.

When we return as alumni, it will not only be to visit the building we have grown to know so well, but, more important, to visit the faculty-friends we have made through our four years of high school. These are the people who have done so very much for us and to them we give our heartfelt thanks.

MR. IRVING H. AGARD, Superintendent of Schools
MR. KENNETH E. JOHNSON, Assistant Superintendent of Schools

To the Class of 1963:

We, and the citizens of this community, congratulate you on your excellent record in this high school. Your desire to achieve high standards of excellence has been well supported by your demonstrated willingness to devote the time and effort necessary to realize your goals.

To the Class of 1963:

You have completed four years of serious work to earn a diploma at Minnechaug Regional High School. The satisfaction that comes from a job well done should be yours. Remember that our country needs excellence in achievement rather than excuses for time that has been wasted.

We extend our best wishes and hope that good fortune will attend your future endeavors.

MR. LINCOLN A. DEXTER, Principal
MR. RICHARD TRENHOLM, Vice Principal
Social Studies, Chairman

PRINCIPAL'S OFFICE
Mrs. Marjorie Bean, Mrs. Silvia Peterson

SUPERINTENDENT'S OFFICE
Mrs. Joanne LedDuke, Mrs. Anna Tupper, Mrs. Eva Ellis

MR. JOSEPH VAN WEST
Art, Chairman
MRS. DORIS WILLIAMS
Art, Spanish

MR. CHARLES THOMPSON
Guidance Director

MRS. CHRISTINE TRENHOLM
Business Education, Chairman

MR. PETER GARTNER
Guidance, English

DR. GISELA KOEPPEL
German, History

MISS MARY SOCHA
French

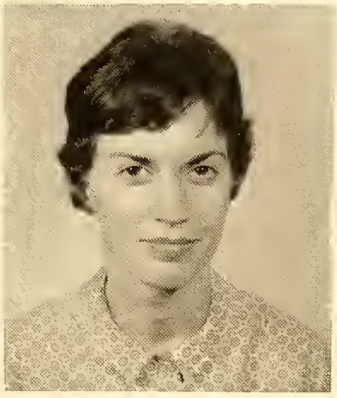

MISS LEE POST
Spanish,
Foreign Language Chairman

MISS CHARLOTTE BARRY
English

MRS. CONSTANCE KIMBERLY
English

MISS PAULA MUNKELT
English, French

MR. JAMES DEWOLF
Industrial Arts, Chairman

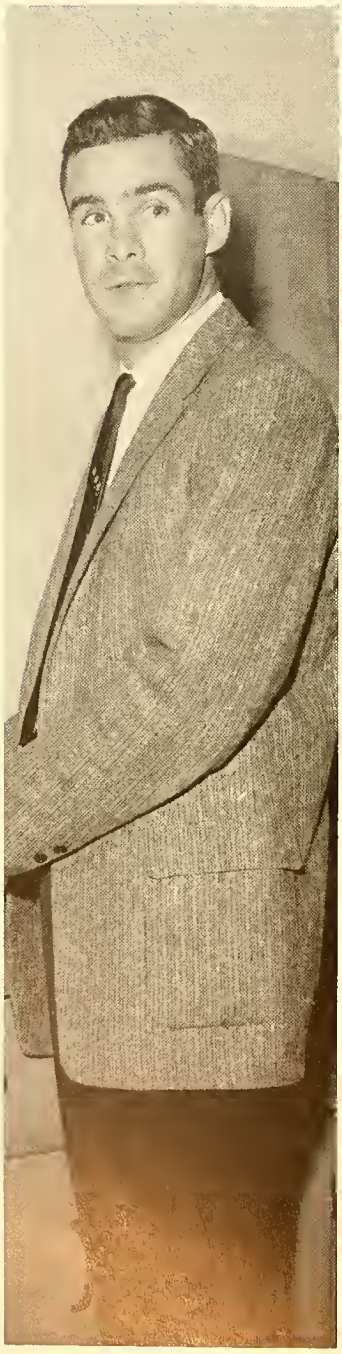

MR. RICHARD BROWN
Science, Chairman

MR. EDGAR LAW
Mathematics

MR. HAROLD MILLER
Physics, Science

MR. JOHN PETERSON
Science, Physics, Algebra

MR. DONALD BAMFORD
Mathematics

MISS JUDITH CROSS
Home Economics, Chairman

MR. GEORGE ROBINSON
Mathematics, Chairman

MR. FRED WINEY
Biology

MR. JOHN MOORE
Industrial Arts

MISS HELEN WALINSKI
Mathematics

MR. KARL STERNBERG
Biology, Science, Chemistry

MISS VIVIAN LITTLE
English, Chairman

MR. DAVID NASS
History

MISS CAROLYN BJORN
English

MR. MARIO KACOYANNAKIS
History, English

MISS SHARON SWANSON, MRS. PATRICIA COX
Speech Therapy

MR. RICHARD HOPKINS
English

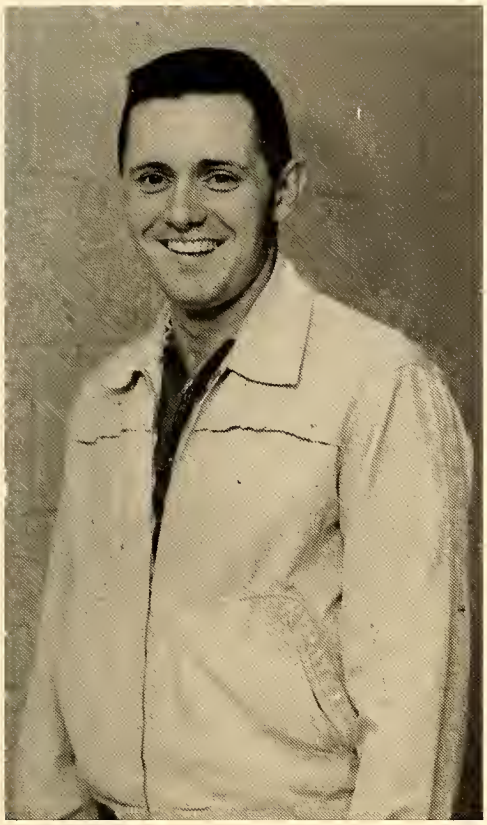

MR. WILLIAM KOBER
Physical Education, Chairman
Driver's Education

MRS. LAURA SAUNDERS
Librarian

CUSTODIAL STAFF
W. Polanzak, H. Rogers, E. Pickens,
S. Strycharz, L. Superneau

MRS. DELENE GIFFORD
Physical Education

MRS. MADELENE NEWSOME
Nurse

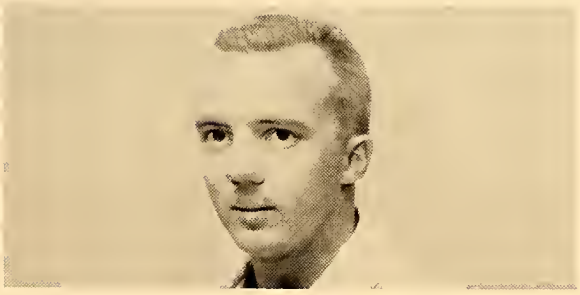

MR. ALF ENSTROM
Physical Education
Driver's Education

MR. DWIGHT KILLAM
Music, Chairman

MRS. MARILYN ATS
Latin, French

MR. JAMES STARKIE
Music

MR. DONALD SHORT
Music

MRS. JEAN STUART
Business Education

COOKS

Left to Right: Patricia Anderson; Lucille Schieding; Nancy Clark; Arlene Ross; Leona Isham.

To the Class of '63:

The class of 1963 is the third graduating class in Minnechaug's brief history. This class has compiled many Minnechaug "firsts" in its record: the first class to spend four years in these "hallowed halls," the Carnival, the Minnechomp, tie votes for class President, and the first football victory. This class may, or may not, be our best to date, but it has character as well as characters.

It is traditional at graduation to counsel graduates about the opportunities of the future; however, I'll leave that to others, and suggest that the class of '63 has earned its niche in Minnechaug history.

If you continue to apply the creativity, ambition, and "spirit" you've shown at Minnechaug, we won't worry!

DAVID L. NASS—Senior Class Advisor

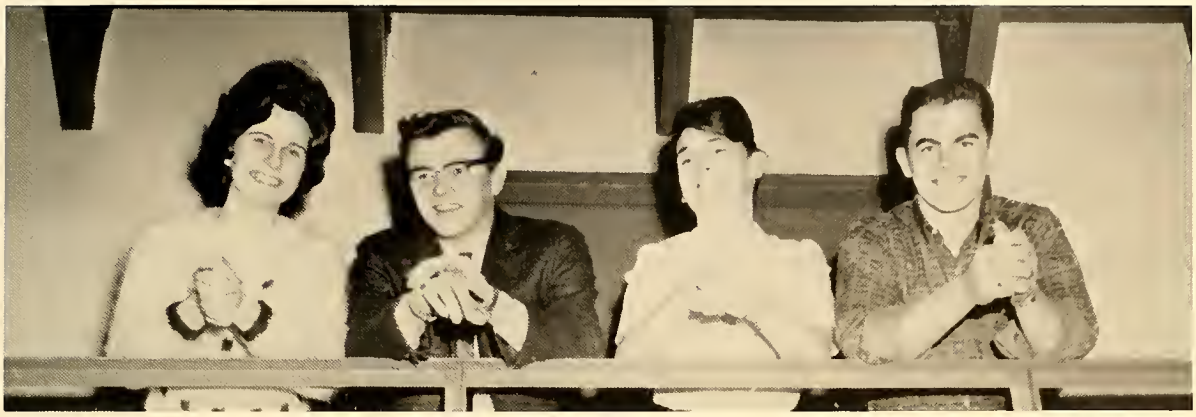

SENIOR CLASS OFFICERS

Carol Brown—*Secretary*
Frank Horacek—*President*
Geraldine Steup—*Treasurer*
Michael Noonan—*Vice-President*

And here are WE—

Without reflection or inflection.

Now that life commences, what

shall we do with it?

Live it?

or

Live with it?

We have been carried this far—

now we must flex our

uncalloused feet and

learn to walk on our own.

But beckon life,—and we,

with stumbling steps, will follow.

BETSY ANDERSON

Knitting Club 1; French Club 2; Mixed Chorus 2, 3; Drill Team 2, 3, 4; Synchronized Swimming 1, 2, 3, 4; Swim Team 1.

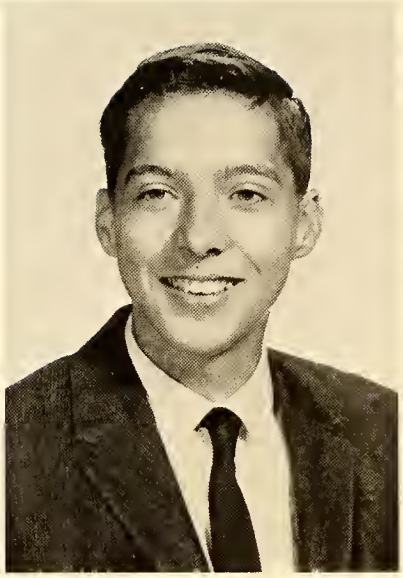

ALAN ARSENAULT

Mixed Chorus 1; Art Club 2; Chef Club 3; Carving Club 3.

JOANNE AVON
Jody

Drama Club 1, 3; Mixed Chorus 1; Triple Trio 2; Synchronized Swimming 1, 4; Gymnastics 1, 2, 3; Leaders' Corps 4; Swim Team 2, 3; Gym Award 1; Student Hostess 3, 4; SMOKE SIGNAL 4; FALCON 4; One-Act Play 1, 3; V.-P.-Treas. G.A.A. 4.

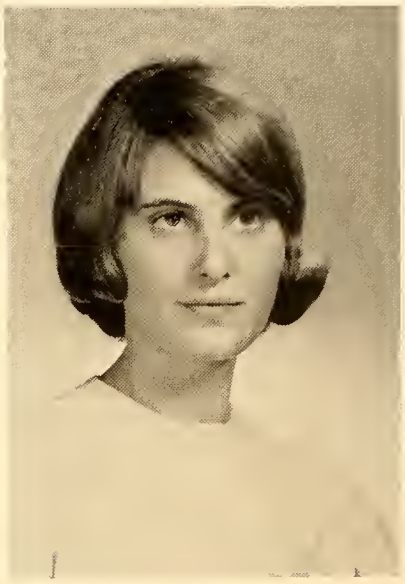

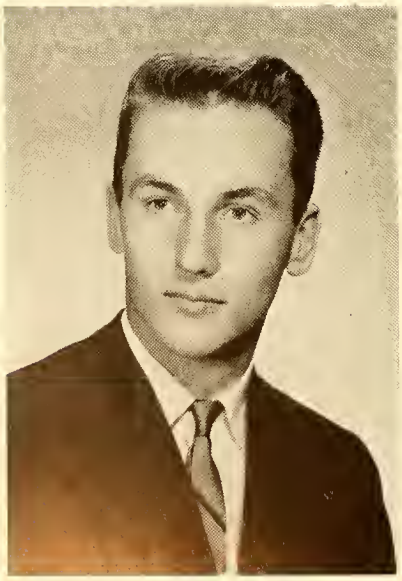

ROY BABINEAU

Football 1, 2, 3, 4; Basketball 1; Baseball 1, 3, 4; Jr. Honor Society 2; Nat'l. Honor Society 4; Student Council 1; School Store 1, 2; One-Act Play 1; Class Treasurer 3; FALCON 3, 4; Student Monitor 4.

PETER BAKER

Ski Club 1, 2; Band 1; Swing Band 4; Drama Club 3; Cross Country 1, 2; Track 1, 2, 4; One-Act Play 1, 3; Student Council 3, 4.

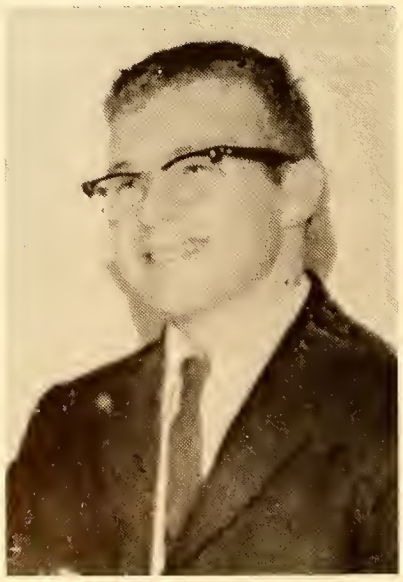

ROBERT BALSER
Pork

Track 1, 2, 3, 4; Leaders' Corps 4; Soccer 1, 2, 3, 4; Gymnastics 2, 3, 4; Class President 3; Student Monitor 4.

PATRICIA BARNA

Mixed Chorus 2; Gymnastics 1, 2, 3, 4; Library Service 3, 4; Choralyres 3, 4; Drill Team 3, 4; SMOKE SIGNAL 4; Knitting 1, 3, 4.

MARGOT BARNES

Jr. Red Cross 1; French Club 2, 3, 4; Library Service 1; Choralyres 1, 2, 3, 4; Triple Trio 1, 2, 3, 4; Mixed Chorus 1; English Award 1, 3; Civics Award 1; SMOKE SIGNAL 1, 2, 3, Editor 4; FALCON 3, 4; Jr. Honor Society 1, 2; Quill and Scroll 3, 4; Class Sec. 1; Class Treas. 2; Student Hostess 3, 4; One-Act Play 1, 2, 3, 4.

LINDA BEDNARZ

Knitting Club 1, 3, 4; Library Service 2, 3, 4; Mixed Chorus 2, 3; Drill Team 2, 3; Honor Society 3, 4; Quill and Scroll 3, 4; SMOKE SIGNAL 3, 4; Business Award 1, 2, 3.

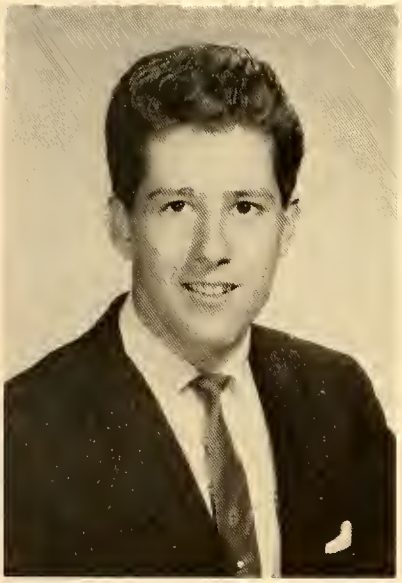

RICHARD BERGER
Mouse

Entered September 1961.
Art Club 4; Bridge Club 4; Chef Club 4.

DARLENE BLADES

Entered September 1962.
Office Aid 4.

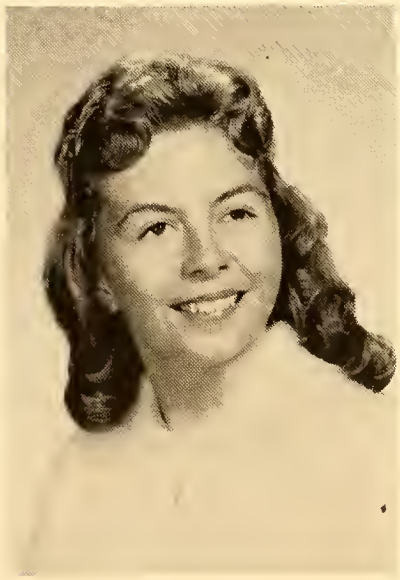

KAREN BLAUVELT

Jr. Red Cross 1, 2, 3, 4; Knitting Club 1; Library Service 1, 2; Ski Club 1; Mixed Chorus 1, 2; Gymnastics 3; Swim Team 3; F.T.A. 4.

MELANIE BOLIN
Vicki

Jr. Choralyres 2; Art Club 4; Choralyres 3.

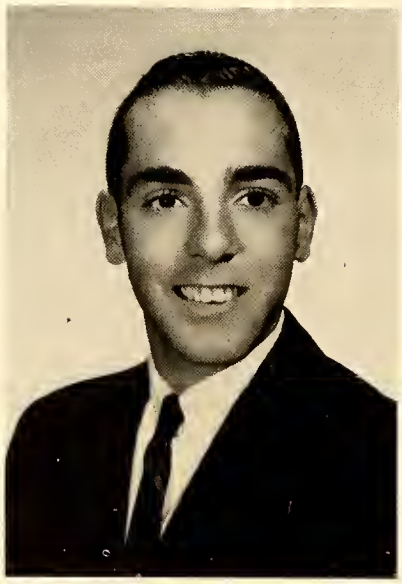

PHILLIP BONGIORNI

Leaders' Corps 4; Student Monitor 4; Basketball 1, 3, 4; Class President 2; Gym Award 1.

FRANK BONHAM
Trey

Entered Fall 1960.
Basketball 2, 3, 4; Track 2, 3, 4; Student Council 2, 4.

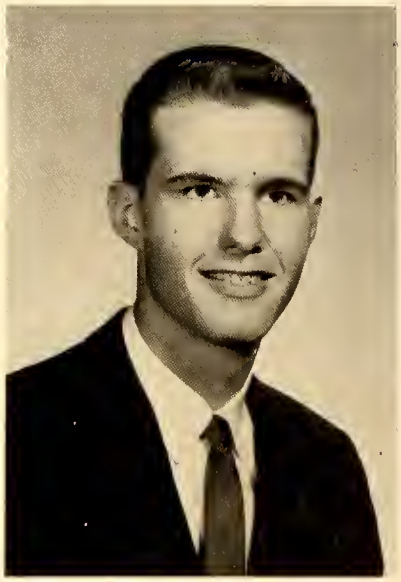

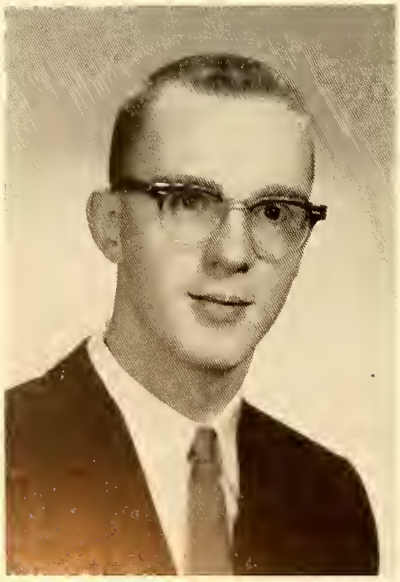

JAMES BRIEN

Band 1, 2, 3; Brass Choir 1, 2, 3; Track 3; Orchestra 3; Swing Band 3.

LOUISE BROOKS

Astronomy Club 1; French Club 1, 2; Ski Club 1; Mixed Chorus 1, 2; Jr. Choralyres 2; Triple Trio 3, 4; Choralyres 3, 4; Jr. Red Cross 3, 4; Library Service 4; Drama Club 4.

CAROL BROWN

Drama Club 1, 3; Mixed Chorus 2, 3; Student Council 2; One-Act Play 1; Drill Team 4; Class Secretary 4.

JACQUELINE BROWN

Choralyres 3, 4; Drill Team 2, 3, 4; Mixed Chorus 2; Typing Award 2.

JEFFREY BUDDINGTON

Band 1, 2, 3, 4; Brass Choir 1, 2, 3, 4; Orchestra 1, 2, 3, 4; Swing Band 1; Cross Country 1, 2, 3, 4; Track 1, 2, 3, 4; Wrestling 1; F.T.A. 4; Western Mass. Band 3.

BARBARA BURGER

Knitting Club 1, 2; Bonnie Lassies 1, 2, 3, 4; Majorettes 1, 2, 3, 4; Leaders' Corps 1, 2; Art Club 4.

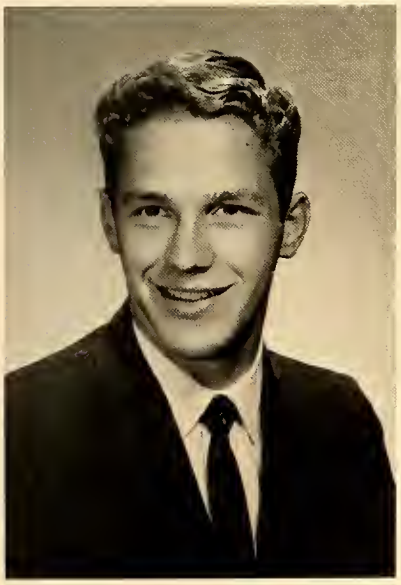

DAVID BURT

Drama Club 2; Track 1; Soccer 1, 4; Gymnastics 1, 3, 4; Men's Glee Club 3; Leaders' Corps 3, 4; Monitor 4; Camera Club 3; Art Award—Boston 4.

DOUGLAS BUTLER

Ski Club 1; Band 1, 2, 3, 4; Brass Choir 3; Orchestra 1, 2, 3; Swing Band 3, 4; Cross Country 1, 2, 3, 4; Track 1, 2, 3, 4.

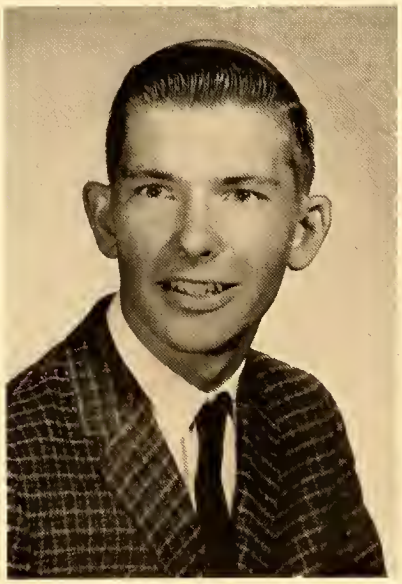

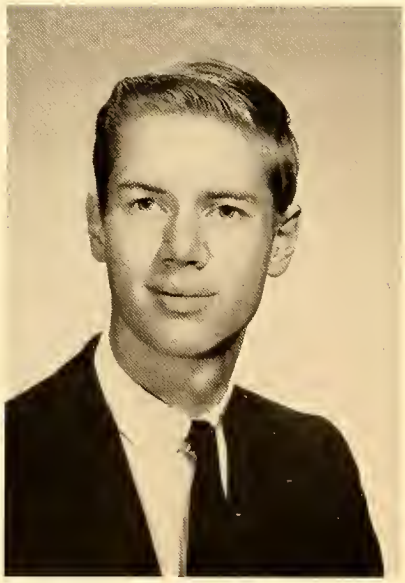

ALLAN CAMPBELL

Entered Fall 1961.

Swimming 3; FALCON 4; Student Council 4; Jr. Prom Committee 3.

CLAUDIA CANERDY

Drama Club 1; Ski Club 1; Art Club 3, 4; Mixed Chorus 1; Choralyres 3, 4; Triple Trio 3, 4; Synchronized Swimming 3, 4; Gymnastics 3; FALCON 4; F.T.A. 3, 4; Student Council 4; One-Act Play 3.

JOHN CANNEY

Band 1, 2, 3, 4; Brass Choir 1, 2, 3; Orchestra 1, 2, 3; Swing Band 1, 2, 3, 4; Cross Country 1, 2, 3; Track 1, 2, 3; Drama Club 4.

RICHARD CHAPMAN

Ski Club 1; Band 2; Orchestra 1; Track 1, 3; Football 1, 2, 3, 4; Basketball 1, 2, 3, 4; Jr. Honor Society 2; Student Council 1; One-Act Play 1; Technical Drawing Award 2; Student Monitor 4; Harvard Book Award 3; Western Mass. All-Star Football Team.

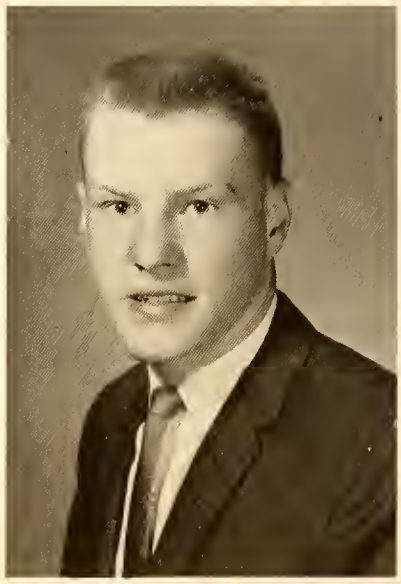

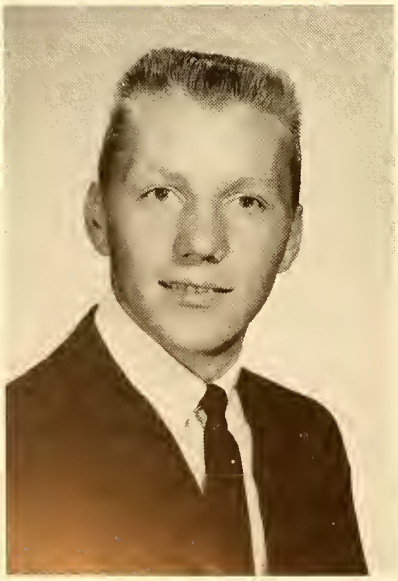

RAYMOND CIEPLIK

Leaders' Corps 1, 2, 3, 4; Soccer 1, 2, 3, 4; Baseball 1, 2, 3, 4; Gymnastics 1, 2, 3, 4; Student Council 1; Student Monitor 4; Pioneer Valley All-Star Soccer Team 3, 4.

BARBARA COLLINS

Bridge Club 1; Mixed Chorus 1; Choralyres 2, 3, 4; Triple Trio 2, 3, 4; Library Service 2, 3, 4; Jr. Honor Society 2; French Club 4.

JUDITH COX

Jr. Red Cross 4; Gymnastics 4; F.T.A. 4.

RUTH CUMMINGS
Mixed Chorus 3.

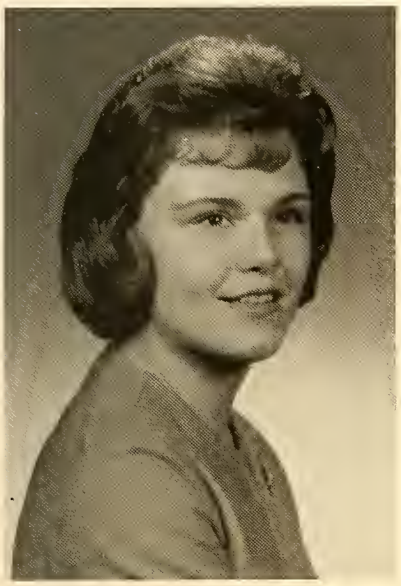

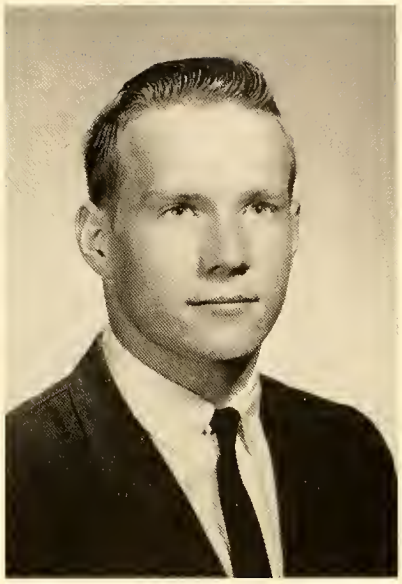

DAVID DAVIES
Baseball 1, 2, 3; Football 2, 3, 4; Swimming 3; Leaders' Corps 4; Student Monitor 4.

ANNA DEANE
Bridge Club 1; French Club 2; Nat'l Jr. Honor Society 1, 2; Nat'l Honor Society 3; Student Council 3; Student Hostess 3, 4; F.T.A. 4.

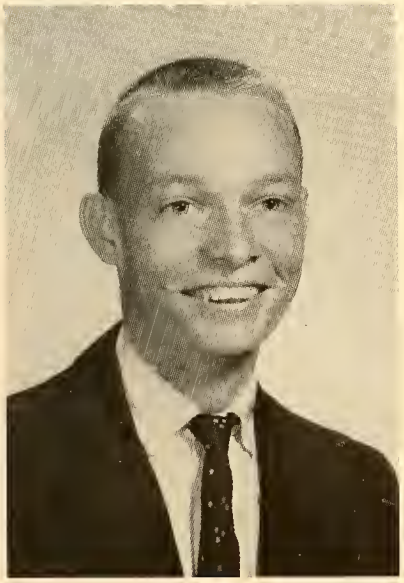

DAVID DOUGHERTY
Doc
Chess Club 1; Baseball 1, 2, 3; Soccer 1, 2, 3, 4; Basketball 1; Class V.-P. 1; School Store 1, 2, 3; Student Council 1.

JAMES DRURY
Entered Fall 1962.

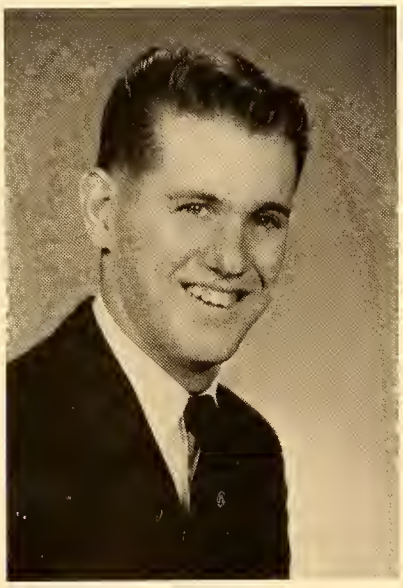

JUDITH DULUDE
Entered Fall 1962.

SUSAN DURFEE

French Club 1, 2, 3; Library Service 1, 3, 4; Mixed Chorus 2; Jr. Red Cross 3, 4; Nat'l Jr. Honor Society 2; Leaders' Corps 4; Gymnastics 3; FALCON 4.

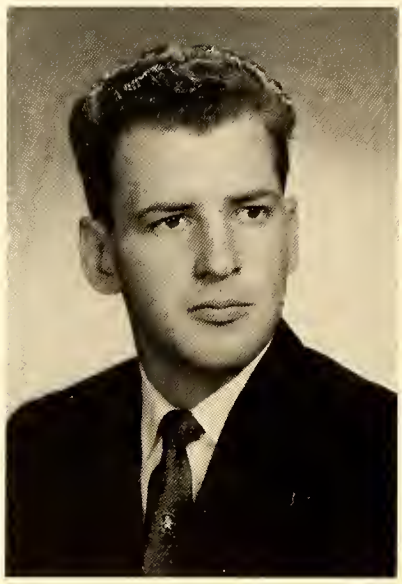

RICHARD DYGON

Chess Club 2, 3; Chef Club 4; Baseball 1, 2, 3, 4; Football 1, 3; Leaders' Corps 2.

JACK EVANS

Entered Fall 1961.
Cross Country 4; Track 3, 4.

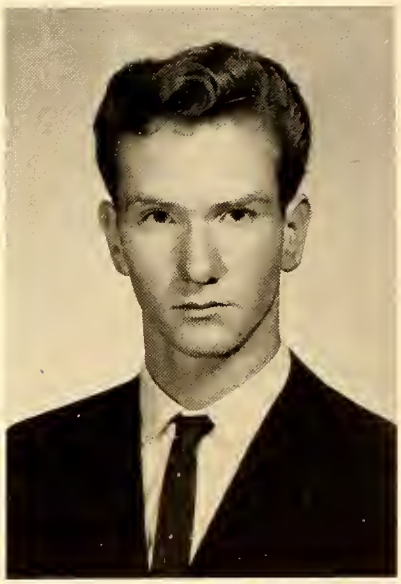

DEBORAH FAY

Drama Club 1, 2; Bridge Club 2; Mixed Chorus 3; One-Act Play 1, 2, 3; Language Award 1, 2; SMOKE SIGNAL 3, 4; FALCON 4; F.T.A. 3, 4.

ROBERT FLEURY
Fish

Entered Fall 1960.
Track 2, 3, 4; Swimming 2, 3, 4; Leaders' Corps 4; Student Monitor 4.

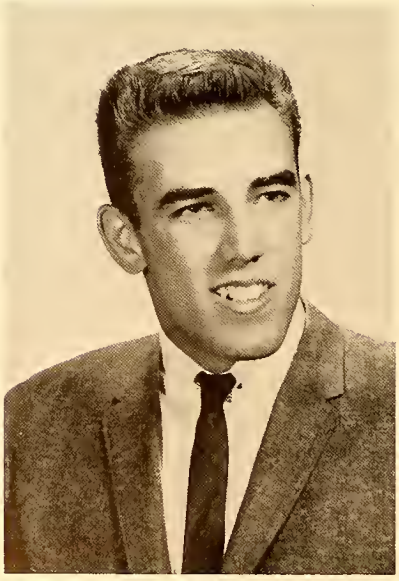

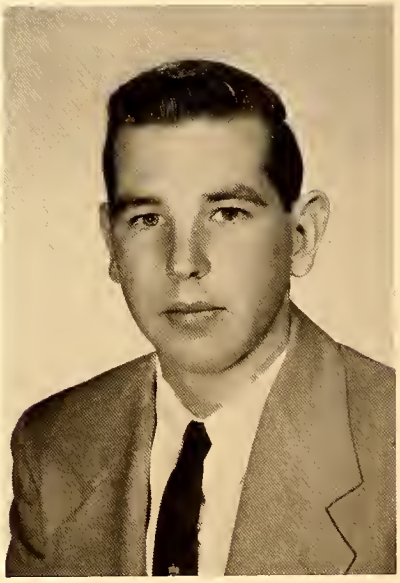

RONALD FORGUE
Rapid

Chess Club 2, 3; Football 1; Basketball 1, 2; Baseball 1, 2, 3, 4.

KATHRYN FROST

Entered Fall 1960.
Bible Club 2; Drama Club 2; Mixed Chorus 2; Triple Trio 2, 3, 4; Swim Team 2, 3, 4; Choralyres 3, 4; F.T.A. 3, 4; SMOKE SIGNAL 2, 3, 4; FALCON 3, Editor 4; English Award 2; SCROLL 3, Editor 4; Student Hostess 3, 4; Nat'l Honor Society 3, 4; Quill and Scroll 3, 4; One-Act Play 2, 3.

JAMES FYNAN

Library Service 2, 3, 4; Chef's Club 4.

ALICE GODFREY

Jr. Red Cross 1, 2, 3; Mixed Chorus 2, 3.

ELAINE GOODMAN

Knitting Club 2, 3; Drill Team 1, 2, 3; Library Service 3, 4; Nat'l Honor Society 3, 4; Quill and Scroll 3, 4; SMOKE SIGNAL 3, 4; Business Award 1, 2.

ARTHUR GOODWIN
Skip

Baseball 1; Swimming 2, 3, 4; Student Council 1, 2, Pres. 3, 4; Leaders' Corps 4; Student Monitor 4.

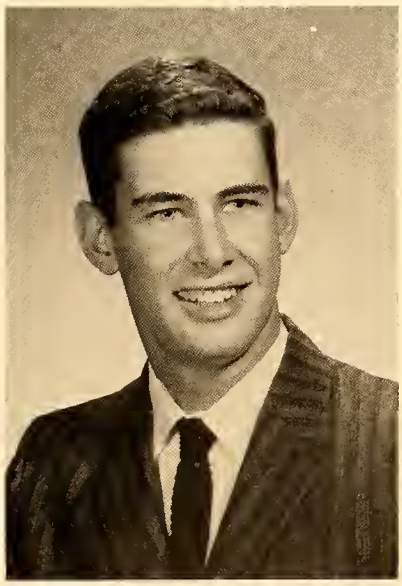

BEVERLY GOSS

Mixed Chorus 2, 3; SMOKE SIGNAL 2; Jr. Red Cross 3, 4.

SALLY GREEN

Entered Winter 1960.
Art Club 2, 3; Debate Club 2; Drama Club 2, 3; Bible Club 3; Bridge Club 4; SMOKE SIGNAL 3, 4; Pep Club 4; Office Aide 3, 4.

DAVID GRAHAM

Entered Fall 1962.

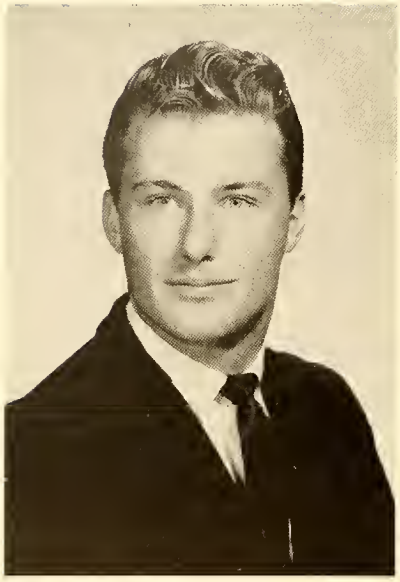

JEFFREY GREEN

LYDIA GREGORY

Bible Club 1; Chess Club 1, 2, 3; Mixed Chorus 1, 2, 3; Synchronized Swimming 1; Bonnie Lassies 3, 4; Jr. Choralyres 3; FALCON 4.

PETER GROSSO

Leaders' Corps 1, 2, 3, 4; Soccer 1; Baseball 1; Gymnastics 1, 2, 3, 4; Nat'l Jr. Honor Society 1, 2; One-Act Play 1; Student Council 3, 4; Class V.-P. 3.

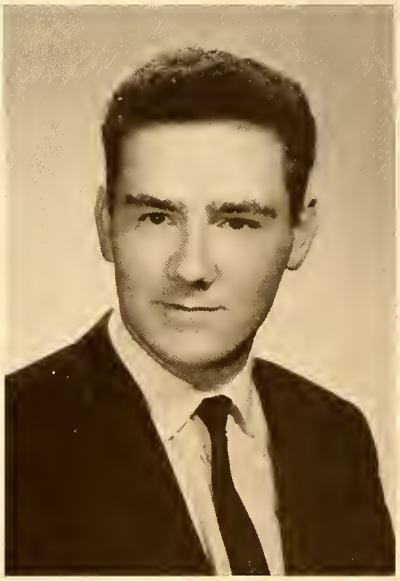

ANDREW GRZYBOWSKI

Library Service 1, 3; Ski Club 1; Art Club 3; Chef Club 4; Ind. Art Club 3.

JEAN GURNEY

Bridge Club 1, 2; Drama Club 1; Jr. Red Cross 1; Mixed Chorus 1; Choralyres 1, 2, 3, 4; Triple Trio 1, 2, 3, 4; Swim Team 1, 2; FALCON 3, 4; SMOKE SIGNAL 3, 4; Student Council 1, 3; One-Act Play 1, 2; Class Sec. 2, 3; School Store 4; Chanteuses 3; G.A.A. V.-P.—Treas. 3; Western Mass. Chorus 3, 4; All-State Chorus 3, 4; Student Hostess 3, 4.

MARCIA HALL

Art Club 1; Chess Club 1, 2; French Club 2; Ski Club 2; Bonnie Lassies 1, 2, 3, 4; Cheerleaders 1, 2; Synchronized Swimming 1, 2, 3, 4; Drill Team 4; Mixed Chorus 3; FALCON 4; Student Hostess 3, 4.

FRANK HORACEK

Band 1; Cross Country 1, 2, 3, 4; Track 1, 2, 3, 4; Basketball 1, 2, 3, 4; FALCON 3, 4; Student Council 3; Class Pres. 4.

JUDITH HOWARD

Library Service 1; French Club 2; G.A.A. Board 2; One-Act Play 2; Drama Club 3; Jr. Red Cross 3, 4; Knitting Club 4; SMOKE SIGNAL 3, 4; FALCON 4.

GERALD HOWE
Mooser

Ski Club 1; Band 1; Orchestra 1; Football 1, 3, 4; Swimming 1, 2, 3, 4; One-Act Play 1, 2; Student Monitor 4.

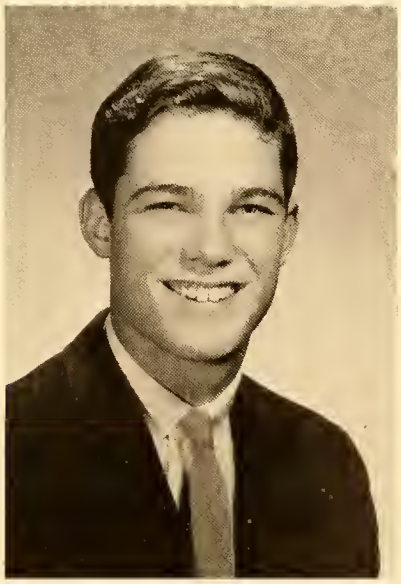

ALLAN JOHNSON
Booker

Art Club 3, 4; Chef Club 4.

FRANK JORDAN
Jay
Entered Fall 1961.
Band 3; Swing Band 3, 4; Men's Glee Club 4; Soccer 3, 4; Swimming 3, 4; Student Monitor 4; Leaders' Corps 4; FALCON 4.

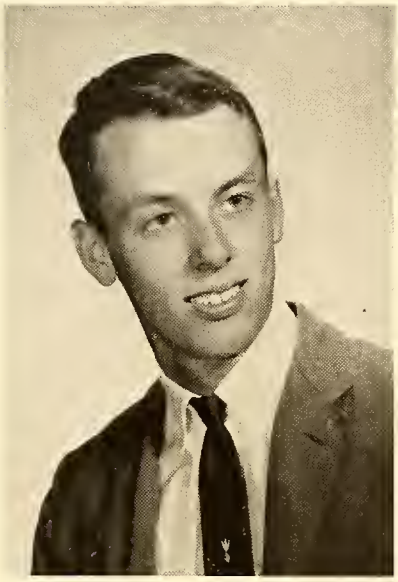

HELEN KAPINOS
Knitting Club 1, 3; Library Service 2, 3, 4; Mixed Chorus 1, 2, 3; Jr. Red Cross 3, 4; Typing Award 3; Nurse's Aide 3, 4.

JOHN KOBER
Cubby
Entered Fall 1962.
Track 4; Soccer 4; Gymnastics 4.

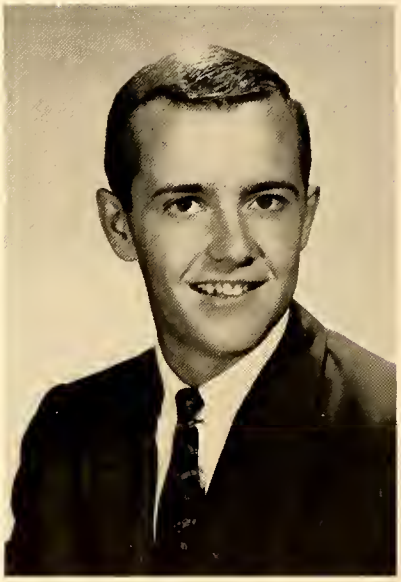

LINDA KONCITIK
Chess Club 1; Mixed Chorus 1, 2, 3.

MARYANN KOOK
Art Club 1, 3, 4; Bridge Club 1, 3; Mixed Chorus 1, 2, 4; Knitting Club 4; Drill Team 3, 4; FALCON 4; Student Hostess 3 ,4; Office Aide 1, 3.

CAROL KUCHA
Entered Spring 1962.
Drama Club 3; Majorettes 4; FALCON 4.

CAROLYN KUHNKE

Entered Fall 1960.

Band 2, 3, 4; Orchestra 2, 3, 4; Knitting Club 4; Office Aide 4; Western Mass. Band 3; F.T.A. 3, 4; Medieval Music 3; SMOKE SIGNAL 3, 4; FALCON 4.

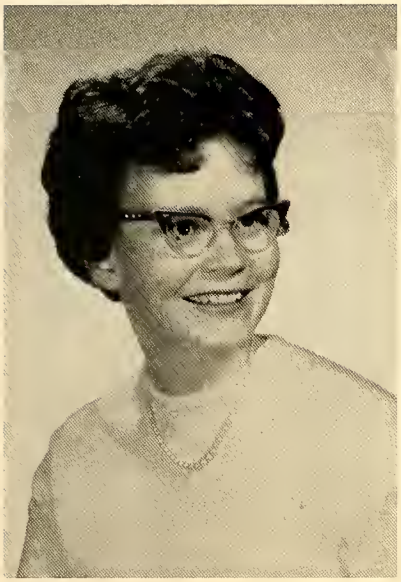

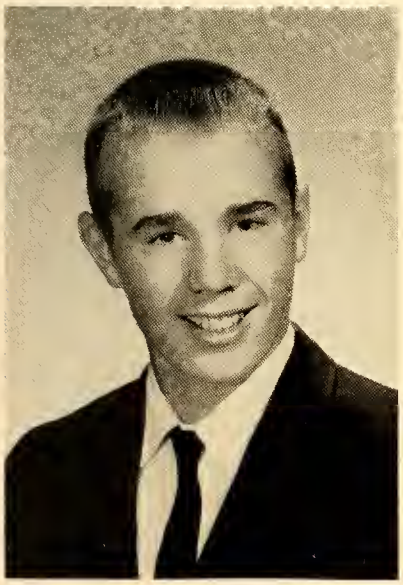

ROY LASKY

Chess Club 2, 4; Football 1, 2, 3, 4; Baseball 2, 3, 4; Leaders' Corps 3, 4; Student Monitor 4.

SUSAN LANDON

Bridge Club 1, 2, 3, 4; Drama Club 1, 3; French Club 2; Library Service 2; Mixed Chorus 1, 2; Drill Team 2; Synchronized Swimming 1, 2, 3, 4; Gymnastics 1, 2, 3, 4; Swim Team 2, 3; Nat'l Jr. Honor Society 1, 2; SMOKE SIGNAL 1, 2; Science Award 1, 2; Nat'l Honor Society 3, 4; Student Hostess 3, 4; Language Award 3; History Award 3; FALCON 4; Principal's Book Award 3.

PAUL LINFORD

Barney

Cross Country 1, 2, 3, 4; Track 2, 3, 4; Art Club 4; Camera Club 3; SMOKE SIGNAL 4; FALCON 3, 4; Student Council 3; Tech. Drawing Award 3; Industrial Arts Club 2.

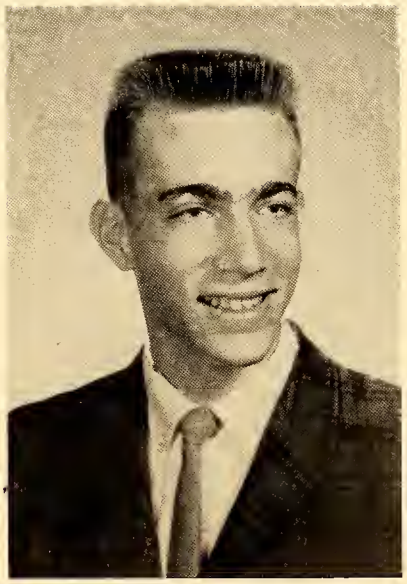

MARY LANGONE

Candy

Jr. Red Cross 1, 2, 3, V.-P. 4; Library Service 1, 2; Mixed Chorus 2, 3; Cheerleaders 2; Nat'l Jr. Honor Society 2; Office Aide 2, 4; Nurse's Aide 3; Knitting Club 4; Student Hostess 3, 4.

CHARLES MacMULLEN

Art Club 1; Chess Club 1; Library Service 1; Band 2, 3, 4; Clarinet Quintet 2, 3, 4; Orchestra 2, 3, 4; Golf 1; Tennis 2, 3; Swimming 1, 4; SMOKE SIGNAL 1, 3, 4; Quill and Scroll 3, 4; F.T.A. 3, 4; Coin Club 2, 3; Medieval Music 3.

VIRGINIA MANNING

Mixed Chorus 1; Jr. Choralyres 2, 3; Choralyres 4; Art Club 3, 4; Office Aide 4; Jr. Red Cross 3; Drama Club 3, 4.

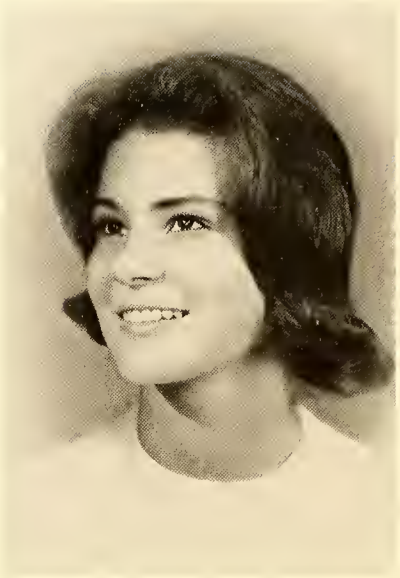

ROBERTA MARCO

Knitting Club 1; Chess Club 2; Drama Club 1, 2, 3, 4; Cheerleaders 1, 2, 3, 4; Leaders' Corps 1, 2, 3, 4; Synchronized Swimming 1, 2, 3, 4; One-Act Play 1, 2; Student Hostess 3, 4; Biology Club 3, 4.

SHARON MARTIN

Bridge Club 1, 2, 3, 4; Leaders' Corps 1, 2, 3, 4; Synchronized Swimming 1, 2, 3, 4; Swim Team 1, 2, 3; Ski Club 1; G.A.A. Board 3, 4.

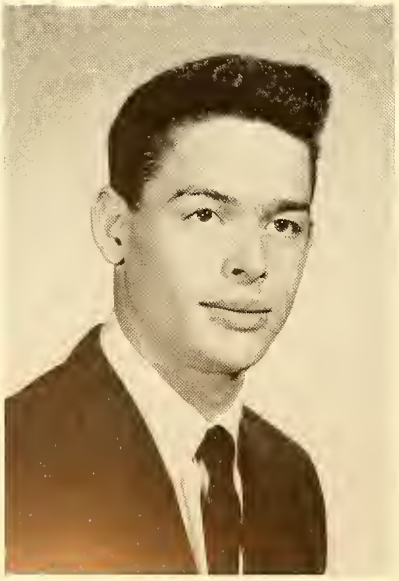

ROBERT MAYNARD

Chess Club 1, 2, 3; Gymnastics 1, 2, 3, 4; Biology Club 3, 4.

HEATHER McALLISTER

Drama Club 1, 3, 4; Knitting Club 4; Cheerleaders 1, 2, 3, 4; Leaders' Corps 1, 2, 3, 4; Gymnastics 1; Swim Team 1, 2.

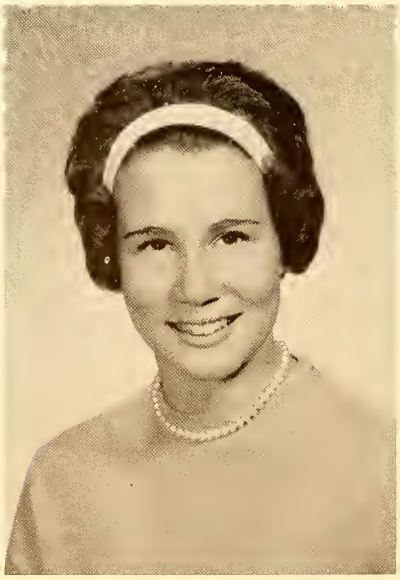

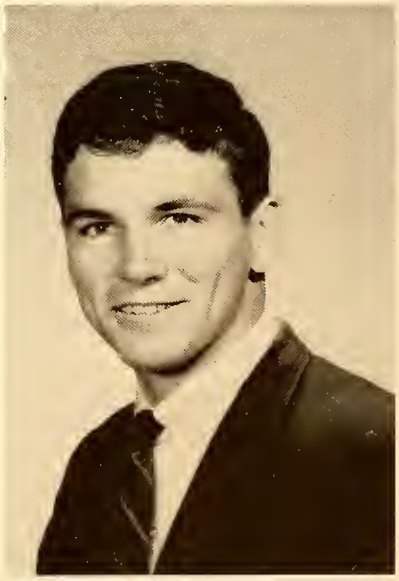

DAVID McGUILL

Leaders' Corps 2, 3, 4; Track 1, 2, 3, 4; Soccer 1, 2, 3, 4; Basketball 1, 2, 3, 4; Student Monitor 4.

JOYCE McGUILL

Art Club 1; Chess Club 2; Ski Club 1; Bonnie Lassies 1, 2, 3, 4; Synchronized Swimming 1, 2, 3, 4; Gymnastics 1, 2, 3, 4; Swim Team 2, 3; Student Council 1; Knitting Club 1, 3; Mixed Chorus 2, 3; Leaders' Corps 1; Pep Club 4.

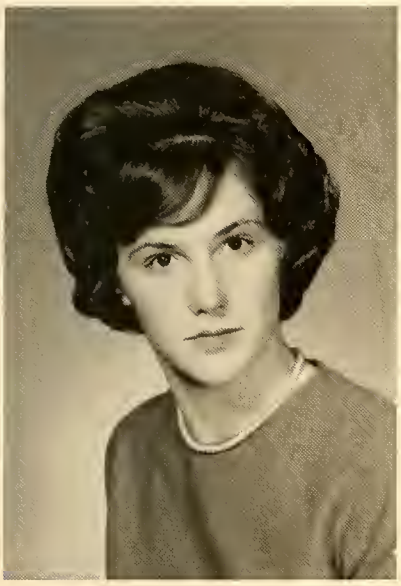

PAULA MESSIER

French Club 2, 3; SMOKE SIGNAL 4; F.T.A. 2, 3, 4.

DOROTHY MILLER

Bible Club 2; Debate Club 1; Mixed Chorus 1; Leaders' Corps 1; Synchronized Swimming 1; Gymnastics 1; Sewing Club 2; Jr. Red Cross 4; Knitting Club 4; FALCON 4; School Store 4.

COLLEEN MINNIE

Drama Club 1; Leaders' Corps 1; Gymnastics 1; Swim Team 2; SCROLL 1, 3; SMOKE SIGNAL 1, 3, 4; FALCON 3; Camera Club 3; Knitting Club 4; Cheerleaders 3, 4.

WILLIAM MOBLEY

Bridge Club 1, 2, 4; Cross Country 1; Gymnastics 1; Art Club 4; Chef Club 4.

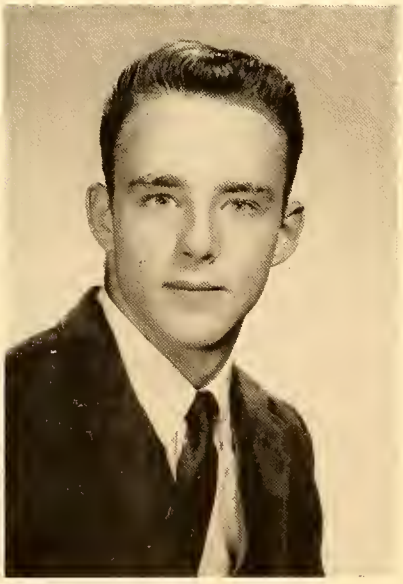

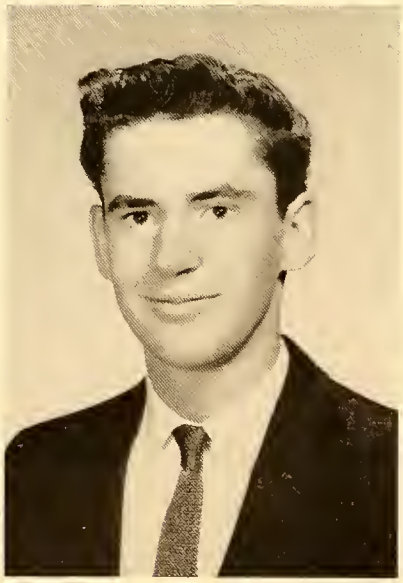

GERALD MOCCIO

Chef Club 4; Biology Club 3.

LAWRENCE MONROE

Art Club 3; Band 1, 2, 3, 4; Orchestra 2, 3, 4; Swing Band 3, 4; Pep Band 4.

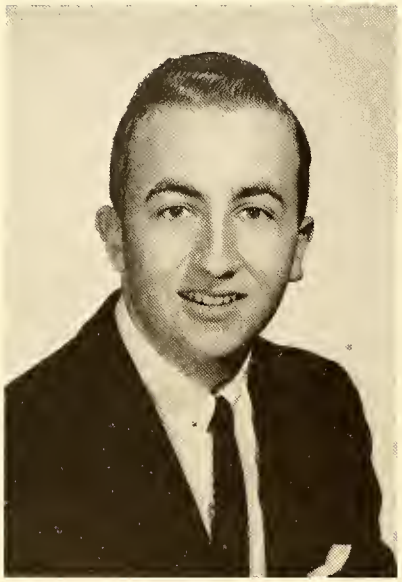

SARA MOODY

Jr. Red Cross 3; Music App. 3; Mixed Chorus 1, 2, 3; Pep Club 4; Brass Choir 3.

JAMES MOUNT

Chess 1; Track 1; Tennis 2, 3; Library Service 4; Basketball 3.

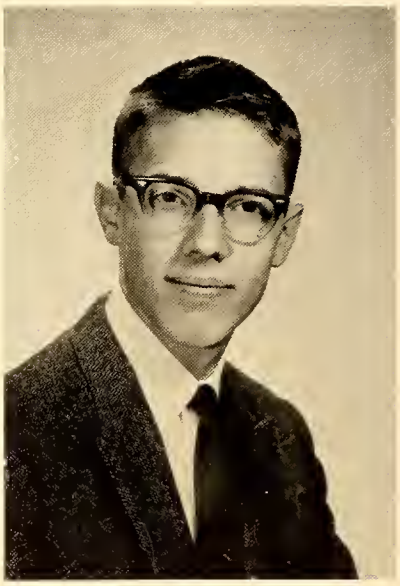

JEAN MURDOCK

Art Club 1; Drama 1, 2, 3, 4; Jr. Red Cross 2, 3, 4; Jr. Choralyres 2, 3; Mixed Chorus 1, 2, 3.

THOMAS MURPHY

Library Service 2; Industrial Arts 1; Art Club 3.

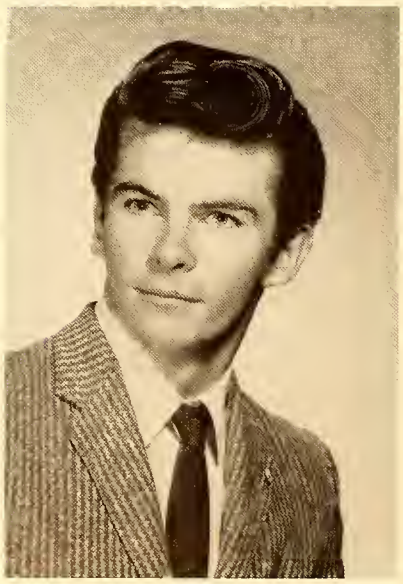

PAUL MURRAY

Entered Spring 1962.

LAURA MUSHENKO

Mixed Chorus 2, 3; Drill Team 1, 2, 3, 4; Camera Club 3; Drama Club 2, 3; French Club 4; Library Service 4.

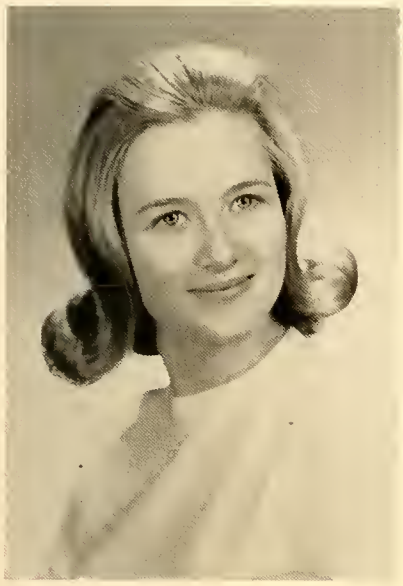

MICHAEL NOONAN

Chef Club 1; Track 1; Soccer 1, 2; Football 2, 3, 4; Basketball 1, 3; Student Monitor 4; Class Vice-President 4.

MICHAEL NORMOYLE

Football 1, 2, 3, 4; Chef Club 3, 4; Student Monitor 4.

RICHARD NOWAKOWSKI

Entered Fall 1961.
Baseball 4.

PEGGY NOYES

Entered Fall 1960.
French Club 3; Art Club 3; Jr. Red Cross 2, 3, 4; Orchestra 2, 3, 4; Medieval Music 3, 4; F.T.A. 4.

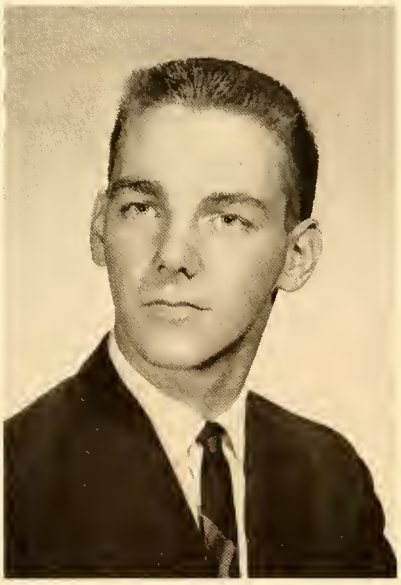

WILLIAM O'BRIEN

Art 2, 3; Swimming 2, 4; Chef 4.

CAROL PAULK

Knitting 1, 2, 4; Library Service 1; Bonnie Lassies 1, 2, 3, 4; Synchronized Swimming 1, 2, 3, 4; Swim Team 2, 3; Nat'l Honor Society 3, 4; Student Council 1, 2, 3; School Show 2, 3; National Jr. Honor Society 1, 2.

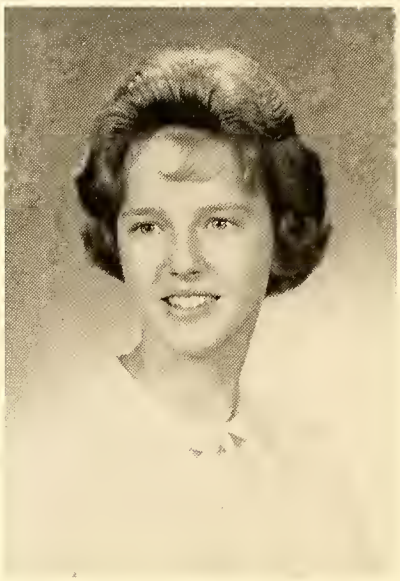

SANDRA PAULY

Bridge 1; Drama 2; Chess 4; Library Service 1, 4; Bonnie Lassies 1, 2, 3, 4; Mixed Chorus 2; Leaders' Corps 1, 4; G.A.A. Board 1; Nat'l. Jr. Honor Society 2; School Show 2, 3, 4; FALCON 4; Office Aide 4.

BETTY PENROSE

Knitting 1, 2, 3; Skating 2, 3; Mixed Chorus 1, 2 ,3; Drill Team 1, 2, 3, 4; Jr. Red Cross 3, 4; Library Service 4; Unicef 4; First Aid 4.

SANDRA PERKINS

Art Club 1; Drama 1, 2; Jr. Red Cross 1, 3; Knitting 4; Mixed Chorus 1, 3; Jr. Choralyres 3; Swing Band 3; School Show 3, 4; Office Aide 3, 4.

JOHN PIEPER

Entered January 1961.
Wood Carving 4; Track 3; Leaders' Corps 4; Student Council 4.

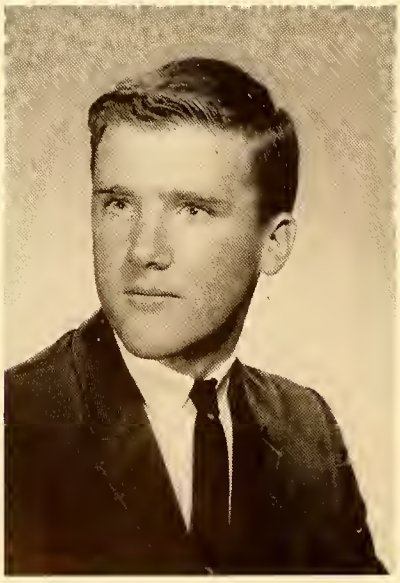

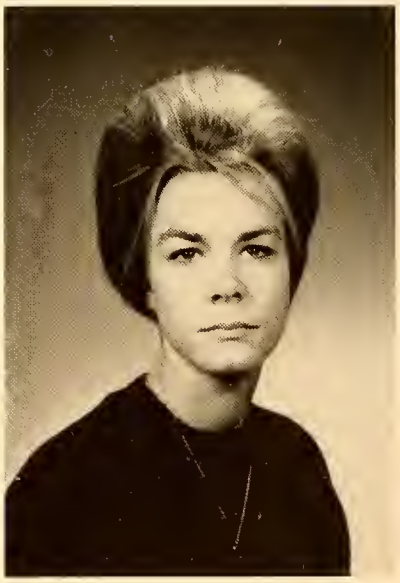

HOLLY PUTNAM

Drama 1, 2; Library Service 1, 2; Choralyres 1, 2, 3, 4; Mixed Chorus 1, 2; Triple Trio 1, 2, 3, 4; Drill Team 2; Synchronized Swimming 1, 2, 3, 4; Gymnastics 1, 2; Swim Team 1, 2, 3; School Show 1, 2, 3, 4; Art Club 4; Bridge 3; Chess Club 3; FALCON 4; Prom Committee 3.

NATHAN RANDALL

Band 2, 3, 4; Orch. 2, 3, 4; Music Award 2, 3; Drama Club 4; Library Service 3, 4; Orch. Musicianship Award 3.

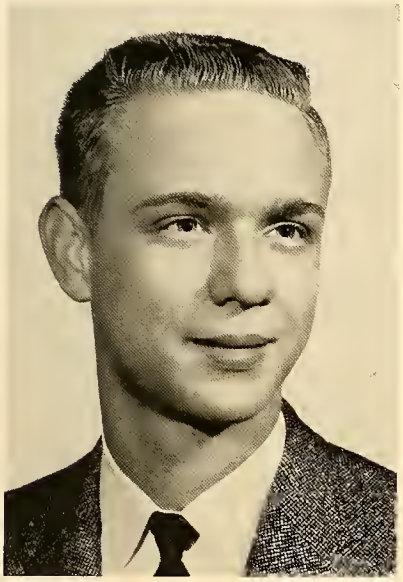

JUDITH RICHARDS

Entered Fall 1961.

Drama Club 3, 4; Art Club 4; Choralyres 3, 4; Triple Trio 3, 4; Western Mass. Chorus 3, 4; Cheerleading 3; Leaders' Corps 4; Synco 4; Gymnastics 3, 4; Swim Team 4; Student Council Sec. 4.

ROBERT RICHTER

Entered Fall 1961.

Art Club 3, 4; Drama Club 3, 4; Leaders' Corps 4; Swim Team 3, 4; Golf 4; FALCON 3; School Store 3, 4.

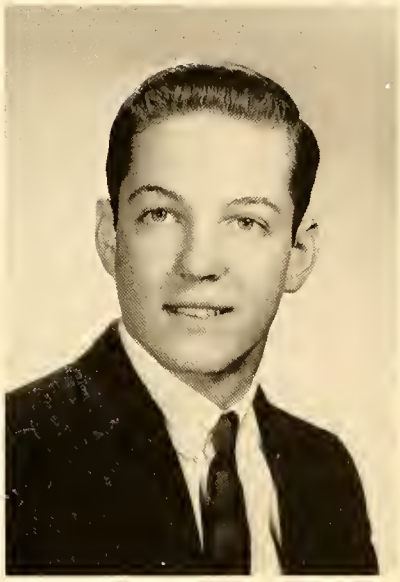

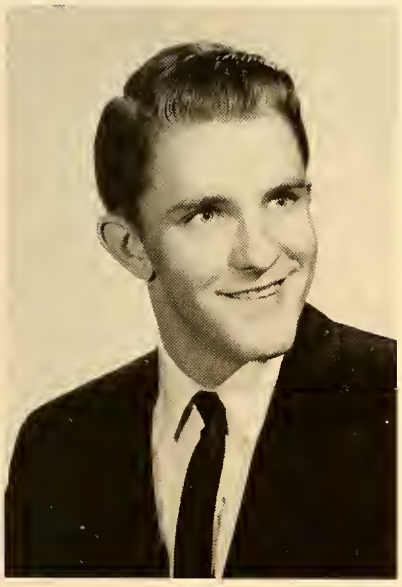

LOUIS RIVERS

Baseball 2; Chef Club 4.

RALPH RIVKIND

Entered Fall 1960.

Soccer 2, 3, 4; Basketball 2, 3, 4; Baseball 2, 3, 4.

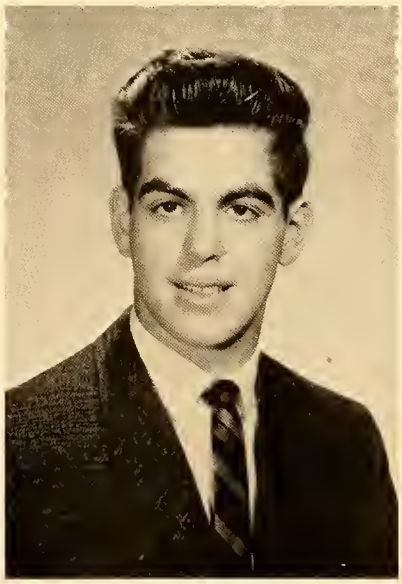

REBECCA ROBISON

Entered Fall 1961.

Orch. 3, 4; All State Orch. 4.

CAROL RYAN

Bridge Club 1, 2, 3; Swim Team 2; Red Cross 4; Knitting Club 4; Library Service 3, 4; F.T.A. 4.

CLAIRE SAMARAS

Entered Fall 1961.
French Club 3, 4; Greek Club 4; Jr. Choralyres Accompanist 4.

STEPHEN SCHOPBACH

Tennis 2; Soccer 1, 2; Swim Team 1, 2, 3, 4; Class Vice-Pres. 2; School Store 1, 3, 4, Co-Mgr. 2; Student Council Vice-Pres. 4; Student Monitor 4.

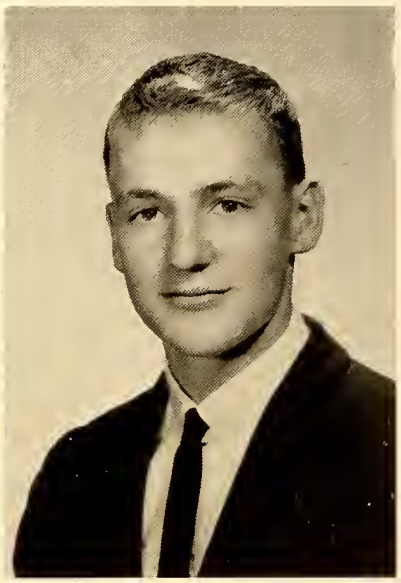

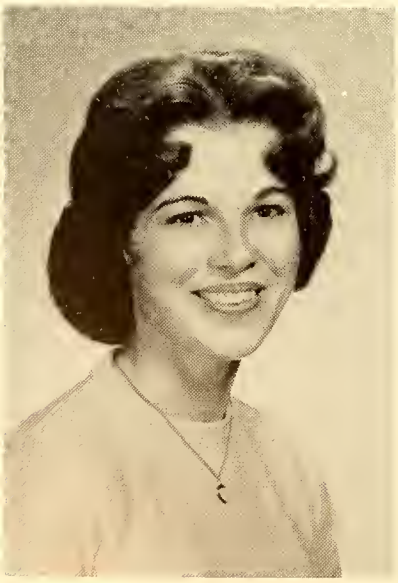

THERSA SCOTT

Bridge Club 2; Ski Club 1; Skating Club 1; Knitting Club 3; Mixed Chorus 2; Jr. Choralyres 3, 4; Pep Club 4; Nurse's Aide 3, 4.

JAMES SEVERYN

Leaders' Corps 1, 2; Gymnastics 1, 2, 3; Baseball 1.

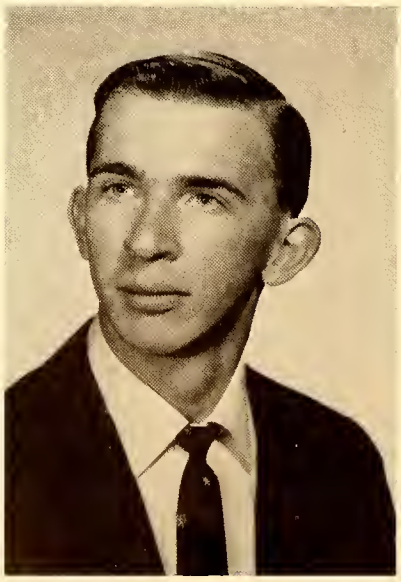

JEANNE SIMONOKO

Drama Club 2, 3; Knitting Club 4; Mixed Chorus 2, 3; Drill Team 1, 2, 3.

PETER SMITH

Soccer 1, 2, 4; Basketball 1, 2; Baseball 1, 2, 3, 4; School Store 1, 2, 3; Class Pres. 1; Swim Team 3, 4; FALCON 3; Student Council 3; Leaders' Corps 4.

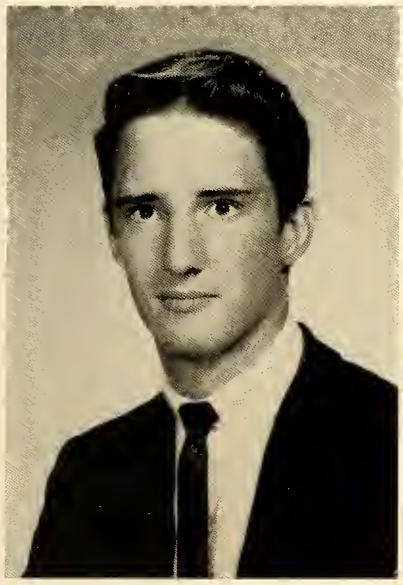

MARILYN STACY

Bridge Club 1, 2; Drama Club 1, 2; Choralyres 1, 2, 3, 4; Triple Trio 1, 2, 3, 4; Student Council 1; Red Cross 4; Western Mass. Chorus 3, 4; SMOKE SIGNAL 3, 4; FALCON 4; School Show 2, 3.

ANDREA STEBBINS

Bridge Club 1, 2, 3; Library Service 1, 4; Orch. 1; Leaders' Corps 1, 2, 3, 4; Gymnastics 1, 2, 3, 4; Swim Team 2; Phys. Ed. Award 2, 3; SMOKE SIGNAL 3, 4; FALCON 3, 4; Student Hostess 3, 4.

GERALDINE STEUP

Knitting Club 2, 3, 4; Ski Club 1; Mixed Chorus 1, 2; Drama Club 3; Pep Club 4; Prom Com. 3; Leaders' Corps 1, 2, 3, 4; Choralyres 4; Cheerleading 1, 2, 3, Captain 4; Synco 1, 2, 4; Swing Band Show 2, 3; FALCON 4; Student Hostess 3, 4; Class Treas. 4.

DAVID STUECK

Football 1, 4; Swim Team 1, 2, 3, 4; Baseball 1; Bridge Club 3.

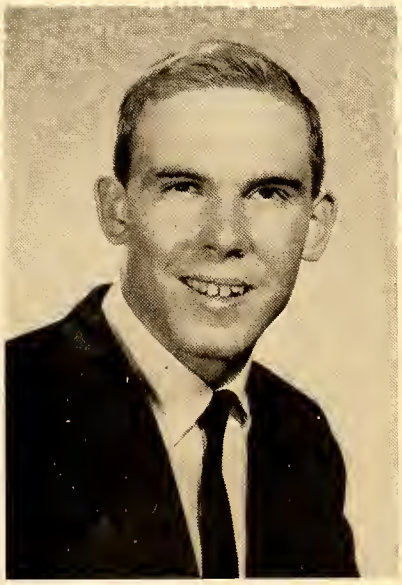

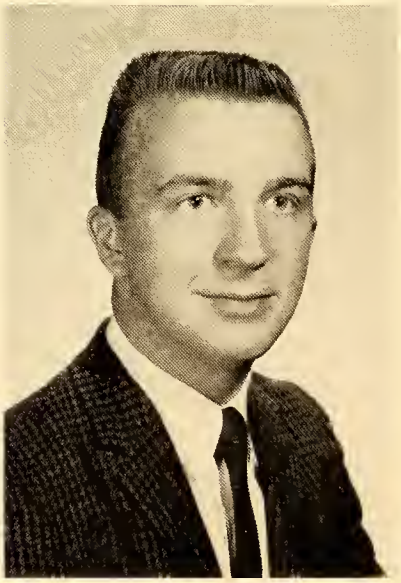

EDWARD SULLIVAN

Entered Fall 1960.
Basketball 2; Football 2.

PATRICIA SULLIVAN

Red Cross 2; Mixed Chorus 1, 2, 3; Leaders' Corps 1, 2, 3.

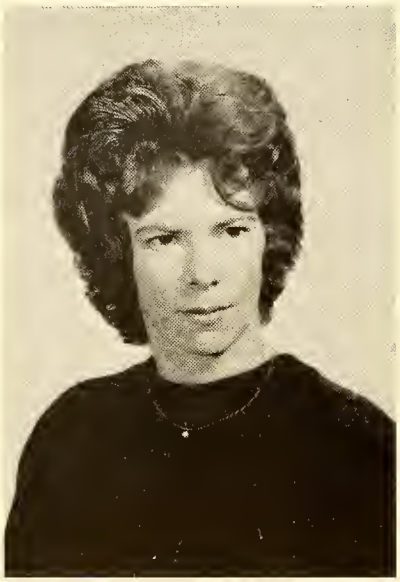

CONSTANCE SWIATEK

Bible Club 1; Bridge Club 1; French Club 2; Red Cross 3; Mixed Chorus 2; Drill Team 2, 3, 4; Student Council 2; SMOKE SIGNAL 3, 4; Steno. Award 3.

SARA THERRIEN
Sally

Ski Club 1; Jr. Choralyres 2; Bonnie Lassies 3, 4; Drill Team 1; National Jr. Honor Society 1, 2; National Honor Society 3, 4; Class Sec. 1; SMOKE SIGNAL 3, 4; Quill and Scroll 3, 4.

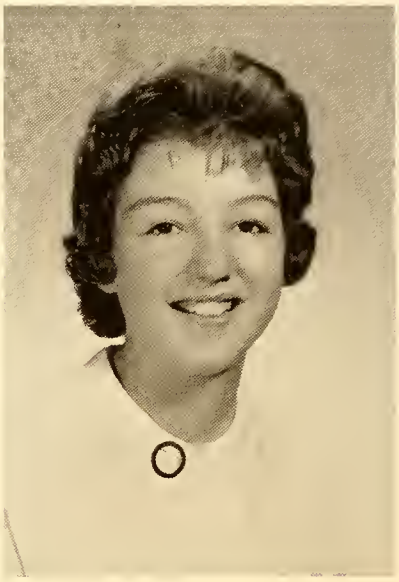

SANDRA THORNDIKE

Bible Club 1; Swim Team 2, 3; Drill Team 4; Knitting Club 4.

SUSAN TRIPP

Art Club 1, 2, 3, 4; Bridge Club 1; Drama Club 1, 2; French Club 1, 2; Red Cross 1, 2, 3; Jr. Choralyres 1, 2; Choralyres 3, 4; Triple Trio 2, 3, 4; Library Service 1.

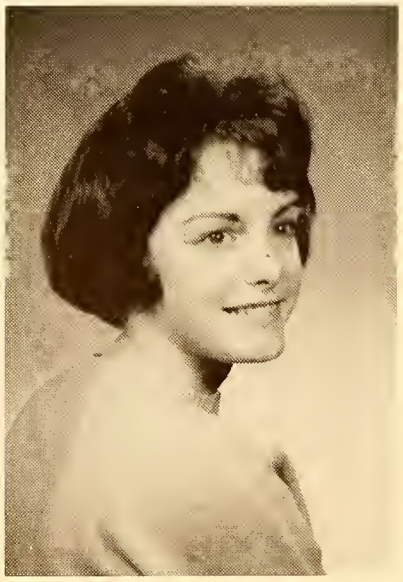

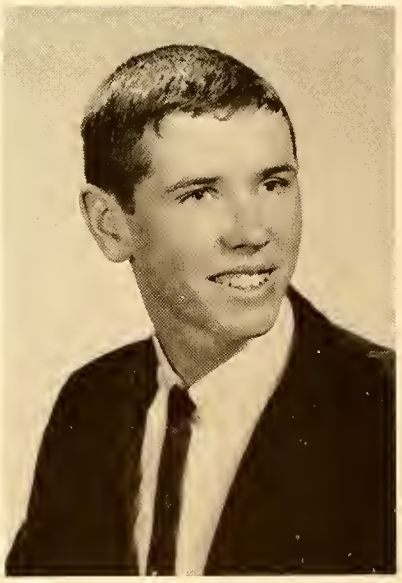

JOHN TWOMEY
Buzz

Red Cross 1, 2, 3; Mixed Chorus 1, 2, 3; Baseball 1, 2; Swim Team 1, 2, 3, 4; Soccer 1, 2, 3, 4; Tennis Team 3, 4; Leaders' Corps 3, 4; Student Monitor 4.

WILBRAHAM PUBLIC LIBRARY

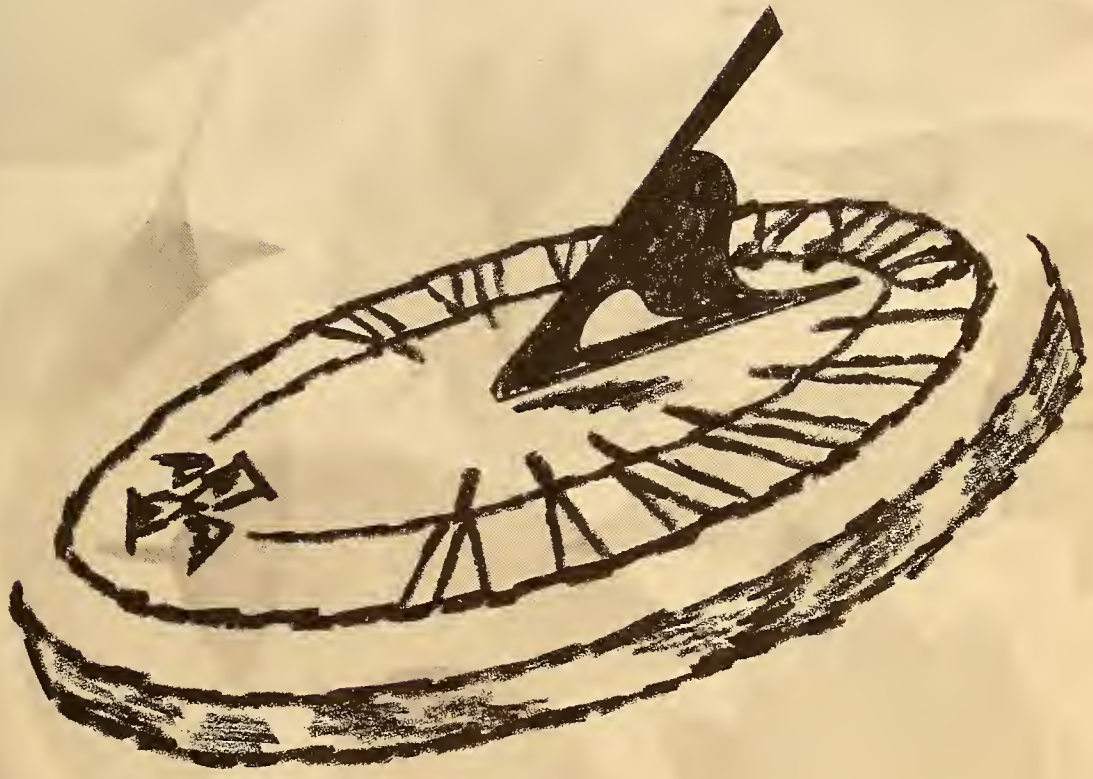

KNEELING: T. Campbell, S. Kogut, D. Kielbania, A. Richter, I. Agard. STANDING: Coach DeWolf, B. Pabis, B. O'Day, B. Nowell, M. Furnans, P. Grazio, S. Richards.

GOLF

The 1963 Golf Team showed much promise for the future as they wound up a successful season, boasting a 5-4-1 record. Paul Grazio and Co-Captains Dan Kielbania and Stan Kogut led the team to commendable places in the Western Mass (13th place) and Valley Wheel (4th place) Golf Tournaments.

SCORES

MINNECHAUG		OPPONENT
2½	Longmeadow	15½
12	West Springfield	6
11	Ludlow	7
14½	Southwick	3½
5	Agawam	13
16½	West Springfield	1½
3½	Ludlow	14½
9	Agawam	9
6½	East Longmeadow	11½
11	Southwick	7
4	East Longmeadow	14

SEATED: S. Welsh, S. Eisold, R. Nowakowski, R. Cieplik, A. Smith, R. Forgue, T. Polys, W. Jordan. STANDING: Coach Ullery, R. Rivkind, D. Dougherty, P. Bongiorni, B. Morgan, R. Lasky.

BASEBALL

The Minnechaug Baseball Team, though it did not turn in quite as good a record as hoped for, is accredited with a performance which makes up for some of the one-point losses. Near the end of the season Minnechaug beat Easthampton, the top team in our league, and thus prevented the 'Hamptonites from entering the tournament.

Coach Ullery is looking forward to a more successful season next year despite graduation losses.

Roy Lasky deserves recognition for his fine pitching job, and Ray Cieplik for making the Wheel All-Star Team.

SCORES

MINNECHAUG		OPPONENT
3	East Longmeadow	5
2	Ware	1
3	Agawam	1
2	Palmer	3
4	Enfield	5
1	South Hadley	2
2	East Hampton	3
0	Ludlow	2
5	East Longmeadow	1
6	Agawam	5
5	Ware	0
5	Chicopee Comprehensive	6

FIRST ROW: J. Addis, J. Anderson, L. Jeffers, P. Linford, F. Bonham, J. Kober, R. Balser, B. Fleury, F. Horacek, T. Kaynor, D. Brown, A. Kodis, L. Swetland. SECOND ROW: B. Lovell, J. Danforth, L. Plate, P. Fleming, R. Covel, L. Reed, S. Oaks, J. Wooster, R. Motyka, D. Bennett, R. Shannis, B. Richmond, D. Garceau, T. Ensign, V. Bulduc. THIRD ROW: B. Dautrich, S. Robison, D. Starczewski, S. Schendall, B. Garrow, R. Paulk, R. Dibble, B. Candage, W. Chamberlain, G. Soverow, R. Gouvin. FOURTH ROW: C. Buddington, J. Evans, Coaches D. Bamford and C. Thompson.

TRACK

The Minnechaug Track Team lived up to everyone's expectations this year, and once again proved itself one of the best in the area. Any initial pessimism present quickly disappeared when the team rolled over its first three opponents and captured the Valley Wheel crown.

Record shattering performances in nearly all events showed Coach Thompson's team to be an excellent all-around one. The boys defeated West Springfield and concluded the season by winning the Western Mass trophy.

Special recognition goes to Seniors Dave McGuill, Bob Balser, John Kober, Paul Linford, Bob Fleury and Dick Chapman for outstanding performances.

SCORES

MINNECHAUG		OPPONENT
75	Frontier Regional	42
69	East Longmeadow	48
72	Agawam	45
	1st Place Valley Wheel	
84 1/6	Chicopee Comprehensive	32 5/6
74	Palmer	34
66	South Hadley	51
89	Longmeadow	26
63	West Springfield	54
	1st Place Western Mass.	

JUNIOR PROM . . .

May 11, 1963

. . . "ESCAPE TO THE SEA"

SENIOR PROM . . .

June 7, 1963

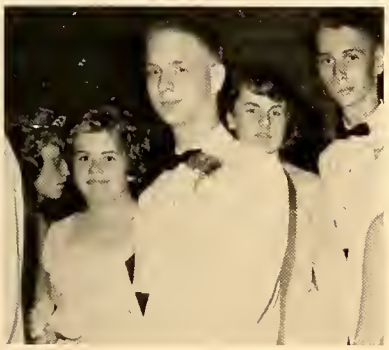

. . . "QUIET VILLAGE"

SENIOR BANQUET

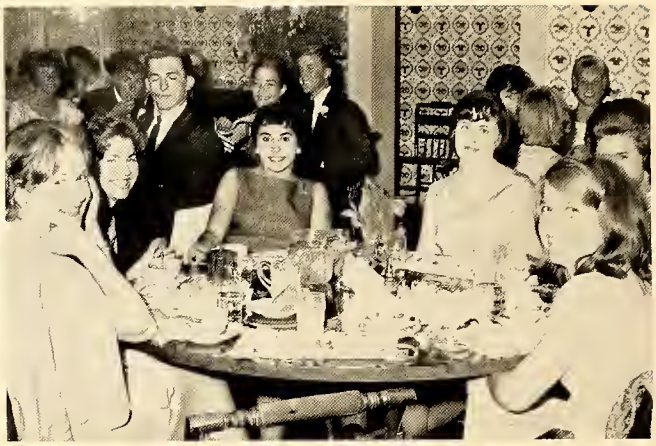

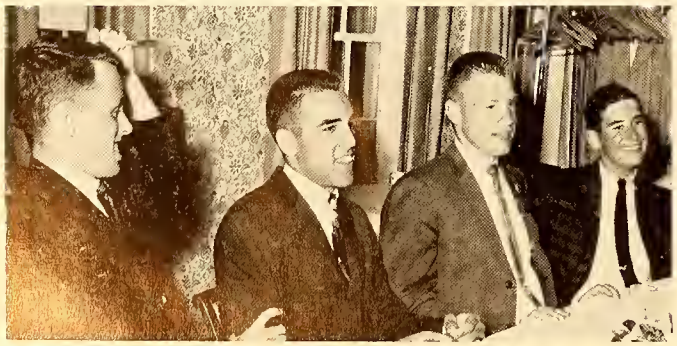

June 10, 1963

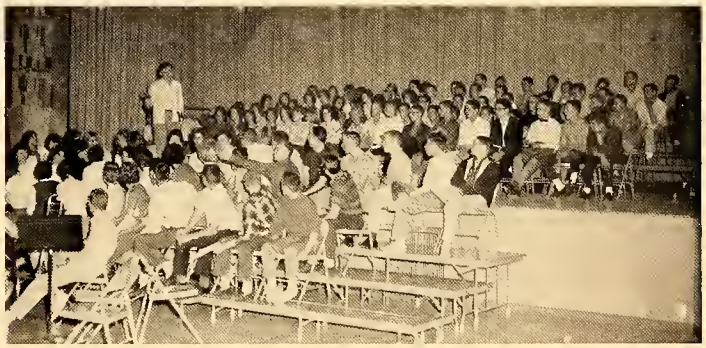

CLASS

June 12,

Most Likely to Succeed

Class Couple

Laziest

Instrumentalists

Best Dancers

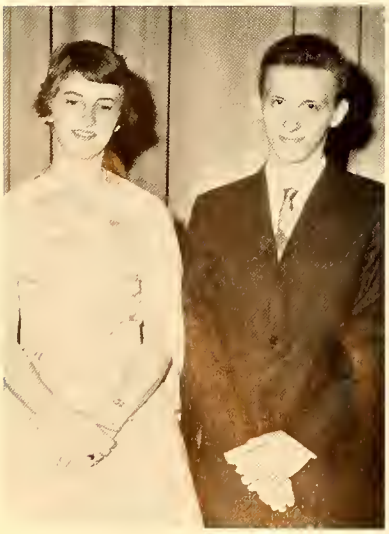

Quietest

NIGHT
1962

Best Actor, Actress

Girl out of *Vogue*
Boy out of *Esquire*

Teachers' Delights

Class Gigglers

Orators

Most Physically Fit

Hampden - Wilbraham

R

Thurs

Theme:

lred Years of Progress

CHORIC RESPONSE "

Senior

OM

acel, Class President

ESSAY: Education

RDS

T. Olmstead, President

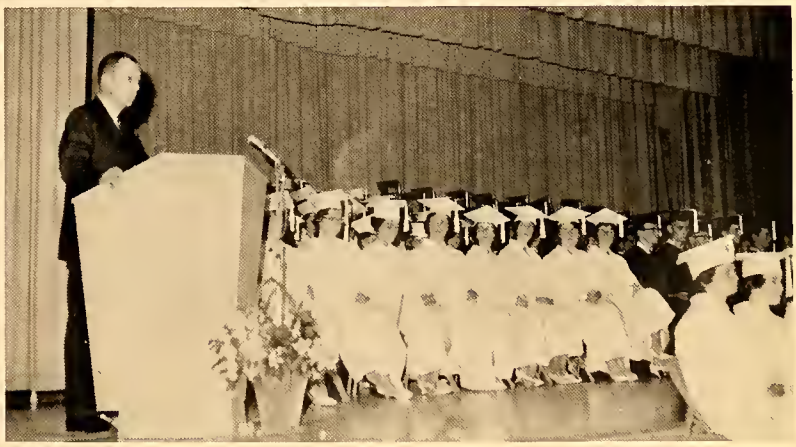

Reverend Rob

RECESSIONAL "Pomp and Circumstance" Elgar

High School Band

SYNCHRONIZED SWIM TEAM

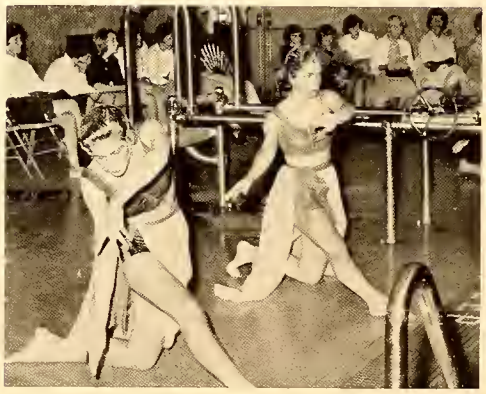

WILBRAHAM PUBLIC LIBRARY

MOISTEN GLUE AND STICK IN BACK OF YEARBOOK - INSIDE OF COVER - LET BOOK SET ONE HOUR TO SECURE STICKING

BE SURE GLUE IS MOISTENED EVENLY

Taylor Publishing Company
DALLAS, TEXAS

EDWARD VERALLIS

Chess Club 1, 2.

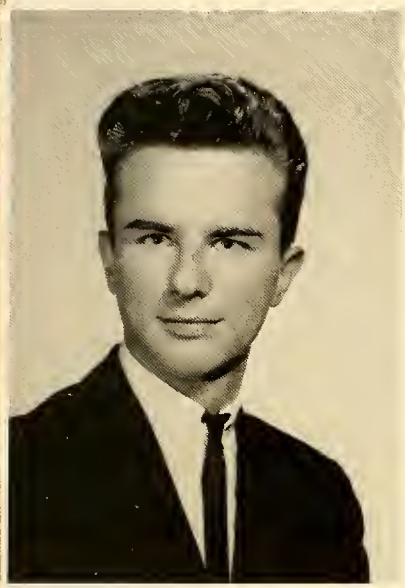

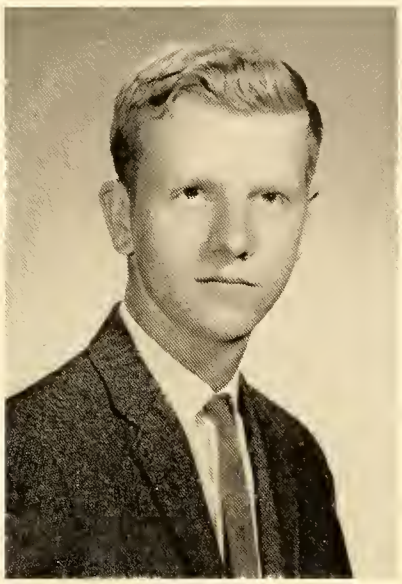

STEPHEN WELCH

Baseball 1, 2, 3, 4; Football 1; Swim Team 4; Student Council 1, 2, Vice-Pres. 3, Treas. 4; School Store 1, 2, Mgr. 3, 4.

ROBERT WHITE

Chess Club 1, 2, 3; Ski Club 1; Tennis 1, 2, 3, 4; Gymnastics 1; Carving Club 3; Soccer 3.

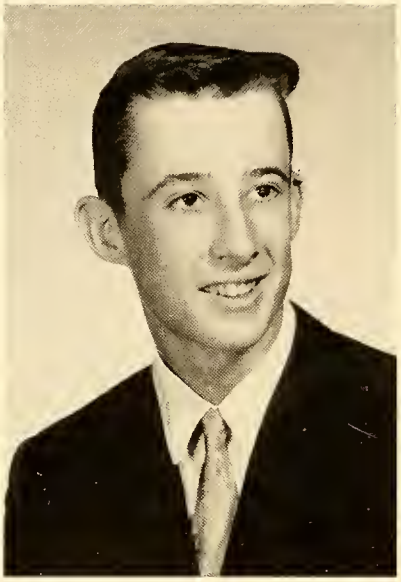

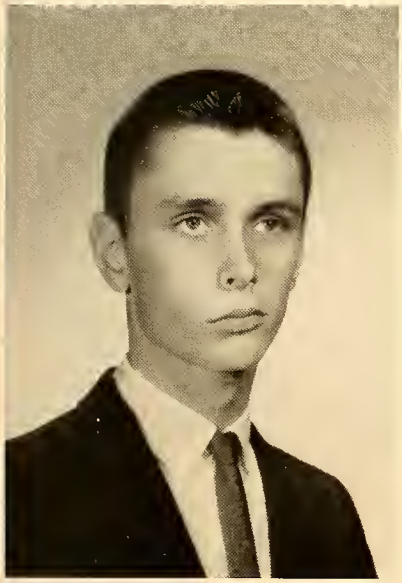

GORDON WILLCUTT

Tennis 2, 3; Basketball 1, 2, 3, 4; Soccer 3; National Jr. Honor Society 1, 2; National Honor Society 4; Student Council 1, 2; FALCON 3; Science Award 1, 2; Math Award 1, 3; History 2; Chem. Award 3; Phys. Ed. Award 3.

PATRICIA WORKUM

Knitting Club 1, 3, 4; Library Service 1, 2, 3; Mixed Chorus 1, 2, 3; Red Cross 3; SMOKE SIGNAL 4; Typing Award 3; Shorthand Award 4; Nurse's Aide 3.

EDWARD WYZIK

Chess Club 1, 2, 3; Golf Team 1; Tennis 1; SMOKE SIGNAL 2.

JUNIORS

STANDING: Tina Collier, Secretary, Richard Covel, Vice-President, Linda Stedman, Treasurer. SEATED: Jim Anderson, President.

The Junior Class is ambitious, hard-working, and rich. The Class of '64 has carried on the tradition set by the Class of '63 by sponsoring the Junior Carnival. The Minnechomp—a joint effort by the Juniors and the Seniors—was a tremendous success. This class broke Minnechaug's three year class ring tradition and changed the shape of the rings from square to round. They climaxed a successful third year with their Junior Prom.

FRONT ROW: M. Bean, S. Boyer, D. Benoit, F. Adamczyk. SECOND ROW: L. Bartlett, C. Anderson, M. Baribeau, A. Bianco. THIRD ROW: C. Chamberlin, S. Clark, E. Cioch, J. Brown. FOURTH ROW: T. Bayerle, K. Bliss, V. Bolduc, J. Anderson. FIFTH ROW: R. Belmore, J. Benjamin, P. Baush.

FRONT ROW: P. Cox, B. Dickinson, N. Fortune, S. Fitzgerald. SECOND ROW: J. Cotton, B. Fairbanks, S. Edwards, B. Fuller. THIRD ROW: S. Giles, G. Crawford, B. Clark, G. Gates. FOURTH ROW: W. Frost, J. Dizer, R. Covel. FIFTH ROW: E. Finsilver, W. Connery, L. Collins. SIXTH ROW: G. Gilman, S. Eisold, W. Dautrich.

FRONT ROW: S. Ickrath, B. Los, L. Hill, R. Laurino. SECOND ROW: M. Gray, S. Hannah, E. Hutchinson, P. Green. THIRD ROW: E. Kook, M. Lovell, D. Goulding, M. Guertin. FOURTH ROW: W. Lempart, L. Jeffers, P. Grazio, P. Haynes. FIFTH ROW: D. Grant, R. Kennedy, T. Kaynor.

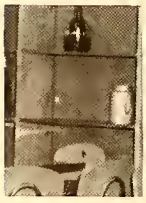

FRONT ROW: C. Nietupski, C. O'Sullivan, A. Payne, S. Norris. SECOND ROW: J. Lynch, A. Miller, C. Peterson, K. Pieper. THIRD ROW: B. Morgan, W. Pearson, J. Malachowski, G. Mertz. FOURTH ROW: R. Motyka, V. Peristere, R. Muir, F. Majka. FIFTH ROW: B. Nims, Brian O'Day.

FRONT ROW: C. Woods, M. Woods, B. Smola, J. Shaughnessy. SECOND ROW: N. Schmuck, L. Stedman, G. Soverow, P. Wiggenhauser. THIRD ROW: A. Smith, F. Turner, A. Richter, J. Plaaten. FOURTH ROW: R. Whitcomb.

SOPHOMORES

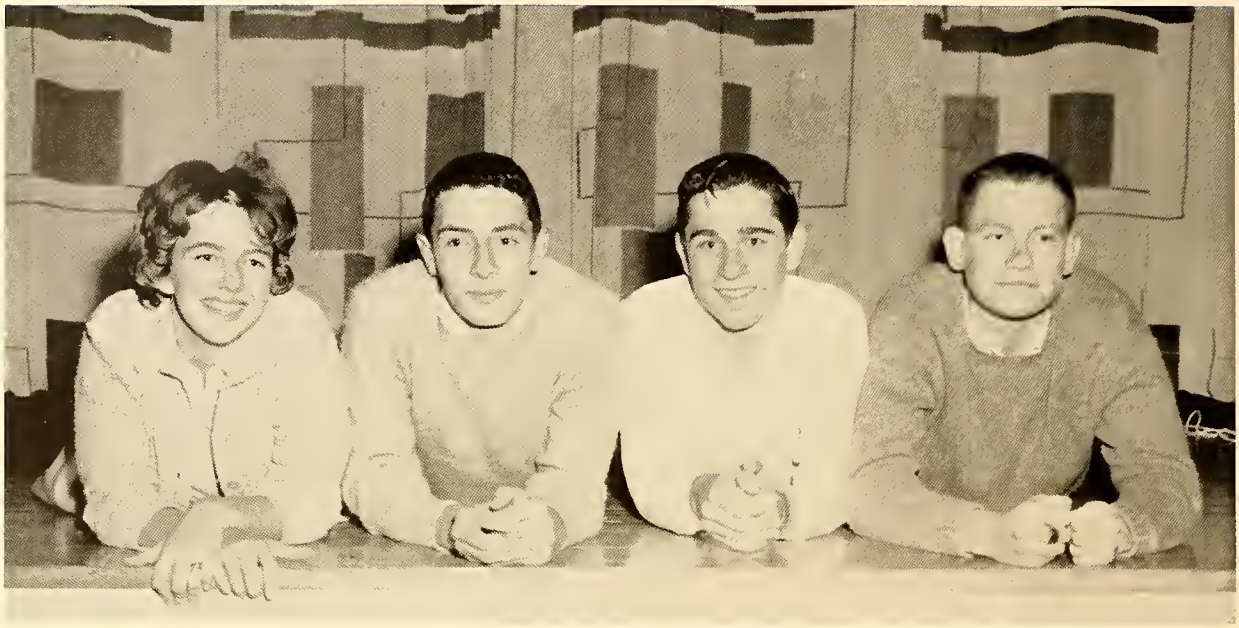

Left to Right: Joyce Pray, Secretary; Brian Braskie, President; Richard Harlow, Vice-President; Walter Damon, Treasurer.

The Sophomore class, Minnechaug's largest, is both lively and enthusiastic. Their campaigning, although brief, aroused interest throughout the entire student body, and their elections were extremely close. They sponsored the annual Sophomore Dance and aided the Junior Class by having a booth in the Junior Carnival. The spirit generated by this class has enlivened many activities and teams, and they are a great asset to our school.

FRONT ROW: L. Babineau, C. Barnes, C. Bean, M. Babineau, A. Ballou. SECOND ROW: P. Bernard, V. Brooks, J. Bateson, S. Bayerle, N. Caroglanian, J. Bulger. THIRD ROW: J. Allen, P. Bianco, B. Braskie, R. Buckley, J. Bready, C. Beverly, J. Anderson. FOURTH ROW: A. Christensen, J. Baker, I. Agard, D. Bennett, R. Brown, L. Bliss. FIFTH ROW: J. Anderson, J. Bernet, W. Chamberlain, M. Ashe, H. Armitage, T. Campbell.

FRONT ROW: J. Dennis, C. Gagne, J. Foster, F. Dawson, I. Festa. SECOND ROW: S. Clarkson, L. Czupryna, B. Frost, J. Francis, Y. Frost, B. Dulude. THIRD ROW: K. Donohue, P. Clark, C. Deane, M. Dion, J. Hubbell, C. Flynn, H. Dexter. FOURTH ROW: W. Dougal, B. Dollar, F. Colton, B. Fish, L. Godfrey, R. Gaudette, D. Fryer. FIFTH ROW: M. Furnans, W. Chamberlain, R. Esposito, E. Dearborn.

FRONT ROW: C. Kozyra, M. Goodwin, B. Hale, K. Jodoin. SECOND ROW: C. Iwasinski, S. Hill. P. Kendrew, G. Jordan, S. Jenkins. THIRD ROW: G. Krohne, C. Hayes, D. Joyce, S. Herter, R. Hedlund. FOURTH ROW: R. Jurkowski, R. Harlow, R. Gross, G. Ingle, D. Hutchinson, A. Kodis.

FRONT ROW: L. MacKay, A. Nakashian, L. Lindsay, B. Landon.
SECOND ROW: M. Law, S. Maxfield, S. Menard, P. O'Neil.
THIRD ROW: D. LedDuke, N. Nobbs, A. Murphy, C. Norcross.
FOURTH ROW: A. Norcross, A. McDonald, J. Moccio, A. Moller.
ROW FIVE: R. Lockwood, W. Mueller, D. Minor, R. Lovell.
SIXTH ROW: J. Markham, D. Low, A. Menard, R. Minor.

FRONT ROW: M. Scott, S. Parsons, D. Richardson, A. Pyzocha. SECOND ROW: D. Roy, T. Ouimet, J. Pray, L. Shannis. THIRD ROW: P. Peterson, C. Palm, D. Philpott, J. Pray. FOURTH ROW: J. Picard, S. Rosner, W. Richmond, R. Pabis. FIFTH ROW: P. Schonback, B. Nowell, K. Santucci, S. Schendall. SIXTH ROW: S. Robison, P. Schneider, D. Ross, T. O'Neil.

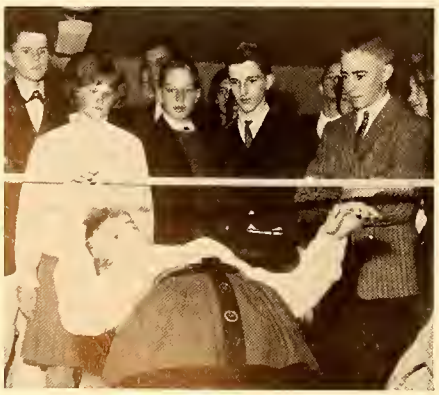

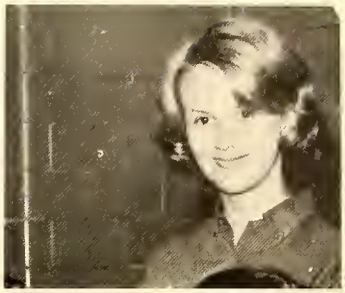

FRONT ROW: L. Trombley, C. Woods, E. Strycharz, V. Yenian. SECOND ROW: L. White, L. Thompson, P. Thurlow, J. Swallow. THIRD ROW: S. Whitlock, C. Willcutt, L. Stevens, M. Smith. FOURTH ROW: W. True, C. Sharpe, H. Skorupski, C. Soverow. FIFTH ROW: W. Washburn, M. Winetrout, G. Varzeas. SIXTH ROW: S. Sullivan, D. Starczewski, R. Shannis, G. Wolczak, L. Swetland.

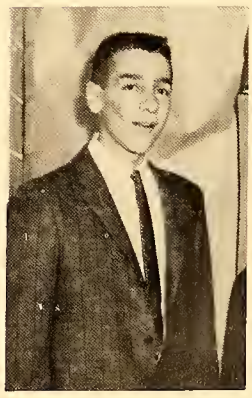

FRESHMEN

President: Coree Wade; Secretary: Graham Bonham; Vice-President: Janet Moffatt; Treasurer: Ronald Thompson.

In one brief year, the Freshman class has already demonstrated its unity and originality. Throughout this year they have eagerly supported the many school activities, (including the Class of '63's impromptu "Freshman Day"—from which they emerged undaunted and unified) and have also sponsored their own traditional Hallowe'en Dance. The Freshman class held elections early in the fall, but not until after a unique and original campaign.

Although they have much to learn, this Freshman year has indeed prepared them for their future responsibilities and the upholding of Minnechaug's traditions.

FRONT ROW: R. Ashe, C. Bolek, E. Agard, D. Alberici. SECOND ROW: P. Brown, J. Berggren, L. Bump, G. Bonham. THIRD ROW: B. Barna, E. Bemben, A. Bemben, S. Clifford, J. Collins. FOURTH ROW: J. Bernet, D. Arnold, K. Acorn, A. Cyr. FIFTH ROW: D. Cleland, D. Beach, D. Bump. SIXTH ROW: W. Biskup, B. Candage, D. Brown, J. Burnett. SEVENTH ROW: C. Buddington, P. Bennett, R. Bouchard, D. Brown, R. Chase.

FRONT ROW: V. Collins, M. Giles, E. Evans, S. Goodrich. SECOND ROW: A. Fortune, D. Erb, A. Goodwin, L. Donnelly. THIRD ROW: J. Godfrey, J. Dearborn, J. Duncan, S. Fraser. FOURTH ROW: F. Foster, C. Daigneault, T. Desrosia. FIFTH ROW: J. Danforth, R. Dulude, B. Garrow, T. Gamelli, J. Daniele. SIXTH ROW: N. Davis, P. Crawford, R. Dibble, P. Conlon, T. Ensign. SEVENTH ROW: D. Dynak, B. Fish.

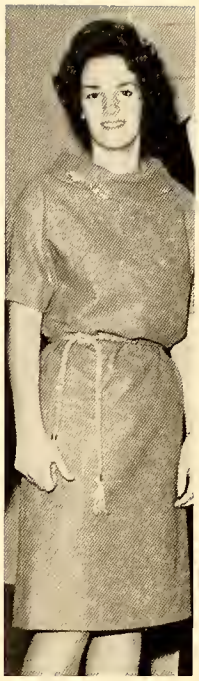

FRONT ROW: C. Knowlton, J. Hubbell, D. Hudon, M. Johndrow. SECOND ROW: S. Kielpinski, M. Kolbusz, K. Hazeltine, E. Gosciminski. THIRD ROW: S. Kucha, K Klein, J. Kimmer, C. Johnson. FOURTH ROW: M. Kosciusko, D. Jeffers, M. Knight, R. Green. FIFTH ROW: B. Hill, R. Keddy, R. Gouvin, H. Harvey. SIXTH ROW: D. Kaynor, F. Kosek, G. Johnson, D. Hueppchen. SEVENTH ROW: M. Korhonen, B. Kaynor.

FRONT ROW: M. Oaks, A. Motyl, M. Malachowski, H. Moore. SECOND ROW: G. Levakis, L. Merrill, C. Newhouse, J. Moffat. THIRD ROW: C. Lattrell, A. Gurney, L. Neilson. FOURTH ROW: R. Montgomery, J. Madeira, R. Olmstead, G. Levakis, J. Hurd, S. Oaks. FIFTH ROW: J. Murdock, R. Lewenczak, J. LaValley, H. Markham, R. Murphy. SIXTH ROW: S. Lindley, R. Nadolski, D. Narreau, J. Officer. SEVENTH ROW: D. Mitchell, G. McCauley.

FRONT ROW: C. Pirog, J. Scott, H. Serdarian, S. Pepin. SECOND ROW: A. Palmer, P. Prochnow, C. Penrose, L. Ramsay. THIRD ROW: A. Rademakers, N. Richter, J. Roper, A. Peterson, L. Rice. FOURTH ROW: R. Paulk, R. Reilly, S. Salisbury, D. Robson, L. Plate, M. Opalinski, D. Opalinski. FIFTH ROW: S. Rollins, C. Randall, T. Polys, T. Shaughnessy, D. Putnam.

FRONT ROW: L. Sabbides, C. Smith, S. Squire, D. Szczebak. SECOND ROW: K. Tupper, S. Thibeault, G. Whitcomb, D. Wade. THIRD ROW: J. Turner, E. Wahlberg, M. Worthing, E. Worthing. FOURTH ROW: C. Wade, J. Turner, F. Weidman, D. Zimmer, D. Stacy. FIFTH ROW: K. Tracy, J. Wooster, R. Thomson, J. Turner, R. Tippett, J. Tousignant. SIXTH ROW: D. Sullivan, J. Twitchell, R. Rocheford, R. Taft.

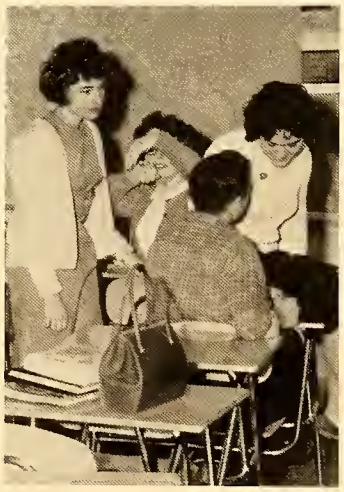

CHAUG
CHOOL

FRONT ROW, Left to Right: T. Kaynor, L. Hill, V. Bolduc, C. Anderson, M. Goodwin. SECOND ROW: T. Ensign, J. Bulger, L. Stevens, B. Olmstead, B. Frost. THIRD ROW: J. Howard, G. Jordan, F. Dawson, G. Bonham, R. Newsome. FOURTH ROW: B. Nims, J. Cotton, G. Crawford, G. Soverow, M. Kosciusko, A. Peterson. FIFTH ROW: A. Campbell, A. Gurney, W. Dougal, T. O'niel, J. Pieper, J. Towmey. SIXTH ROW: P. Grosso.

STUDENT COUNCIL

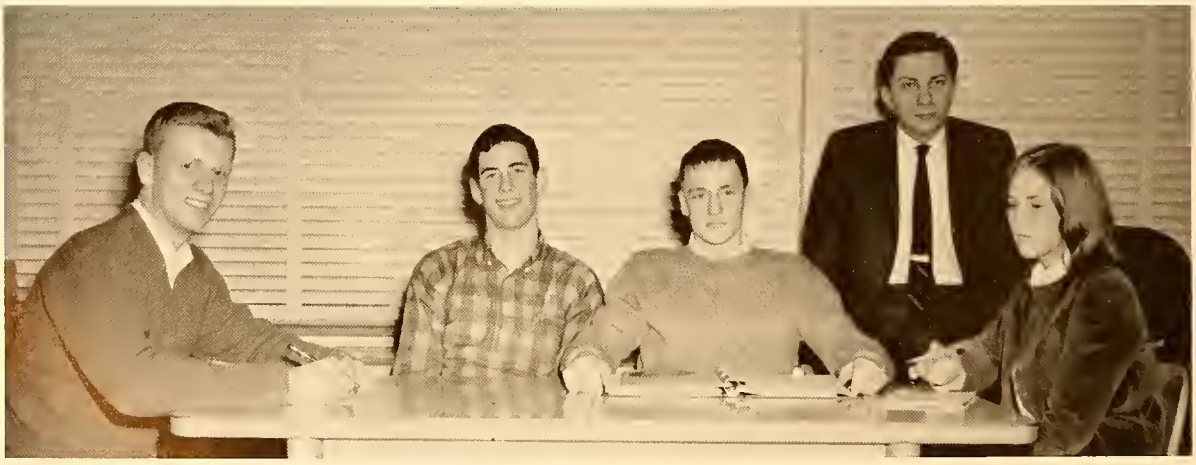

Left to Right: S. Welch, Treas.; A. Goodwin, Pres.; S. Schopbach, V.-Pres.; Mr. VanWest, Advisor; J. Richards, Sec'y.

STUDENT STORE

SEATED: C. Haynes, D. Miller. STANDING: B. Hale, M. Chapman, S. Hill, J. Gurney, S. Schopbach, S. Welch.

NATIONAL HONOR SOCIETY

FRONT ROW, Left to Right: C. Paulk, S. Landon, S. Therrien, K. Frost. SECOND ROW: L. Hill, C. Peterson, J. Malachowski, A. Payne, C. Cannerdy. THIRD ROW: R. Motyka, J. Anderson, J. Fynan, R. Babineau, G. Willcutt, B. Nims. MISSING: R. Chapman, J. Shaughnessy, G. Soverow, L. Bednarz, E. Finsilver, E. Goodman, S. Richards.

NATIONAL JUNIOR HONOR SOCIETY

FRONT ROW, Left to Right: A. Peterson, D. Hudon, J. Moffatt, S. Rosner, N. Caroglanian, J. Foster. SECOND ROW: W. Dougal, R. Lockwood, D. Huepchen, S. Maxfield, L. Stevens, C. Soverow. THIRD ROW: R. Esposito, W. Richmond, G. Ingle, D. Brown, J. Addis, L. Swetland. MISSING: C. Kozyra, S. Menard.

LIBRARY SERVICE CLUB

FIRST ROW, Left to Right: J. Malachowski, C. Woods, J. Cotton, A. Kosiuso, C. Ryan, R. Robison, M. Lovell, J. Delude, L. Mushenko, B. Penrose, H. Kapinos. SECOND ROW: N. Nobbs, P. O'Neill, G. Jordan, B. Collins, L. Bednarz, A. Stebbins, J. Foster, J. Denniss, J. Pray, T. Ouimet, P. Workum. THIRD ROW: A. Pyzocha, P. Cox, S. Landon, S. Pauly, M. Ashe. FOURTH ROW: N. Randall, P. Haynes, J. Fynan, R. Groll, J. Mount, F. Kosek, A. Christiansen, J. Payne.

STUDENT HOSTESSES

FIRST ROW, Left to Right: J. Avon, L. Stedman, E. Kook, M. Barnes, A. Payne. SECOND ROW: K. Hueppchen, J. Gurney, C. Langone, M. Lovell, A. Deane, C. Peterson, J. Malachowski, D. Musselman. THRD ROW: G. Steup, H. Mchallister, J. Lynch, L. Hill, N. Schmuck, R. Marco, K. Frost, A. Stebbins.

QUILL AND SCROLL

FIRST ROW, Left to Right: K. Frost, F. Horacek. SECOND ROW: C. Peterson, S. Green, S. Therrien, C. MacMullen, M. Barnes. THIRD ROW: J. Malachowski, A. Stebbins, Miss Barry, advisor. MISSING: J. Anderson, W. Clark.

SCROLL

L to R: P. Wiggenhauser; Miss Little, advisor; K. Frost; M. Kosiusko, S. Maxfield.

EDITORS: Left to Right: J. Malachowski, P. Messier, C. MacMullen, M. Barnes, C. Peterson. MISSING: S. Therrien, J. Anderson, A. Kosciusko.

THE SMOKE SIGNAL

STAFF: FRONT ROW, Left to Right: C. Kuhnke, C. Swiatek, M. Stacy, S. Green, J. Godfrey, P. Workum, L. Bednarz, J. Howard. SECOND ROW: P. Bernard, A. Stebbins, G. Jordan, J. Foster, H. Kapinos, E. Goodman, D. Erb, P. Barna. THIRD ROW: P. Kendrew, B. Frost, P. Wiggenhauser, T. Collier, W. Clark, I. Agare, J. Gurney, D. Fay.

STAFF: SEATED, FIRST ROW, Left to Right: S. Durfee, C. Kuhnke, L. Stedman, G. Steup, D. Miller. SECOND ROW: J. Berggren, D. Richardson, A. Kosciusko, L. Gregory, D. Goulding, M. Hall, D. Fay. THIRD ROW: A. Payne, J. Smith, M. Kook, V. Bolduc, R. Babineau, P. Linford, T. Kaynor, B. Anderson, M. Barnes, M. Stacy.

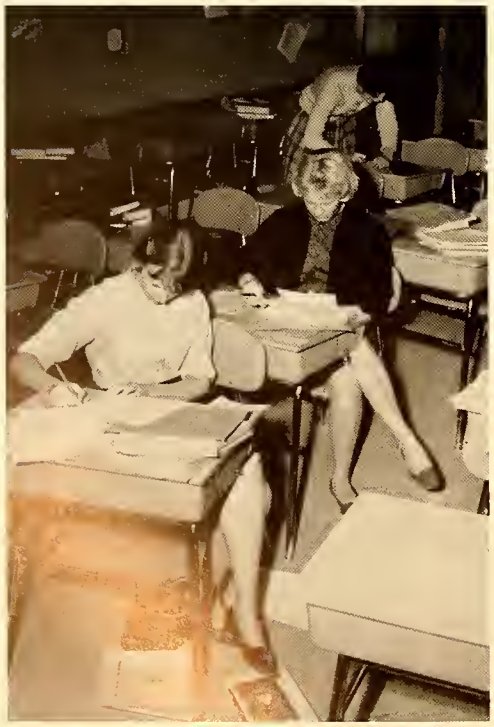

THE FALCON

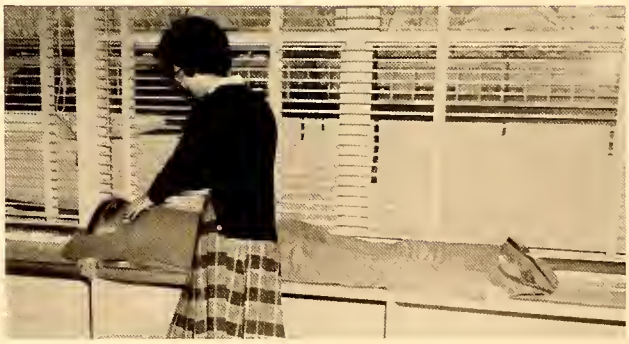

STAFF

Editor-in-Chief: Kathy Frost.

Senior Section: Jean Gurney, ed.; Lydia Gregory; Gerry Steup.

Underclassmen: Sue Landon, ed.; Jane Berggren; Diane Richardson; Linda Stedman.

Activities: Carol Kucha, ed.; Margot Barnes; Deidre Goulding; Maryanne Kook; Ann Payne.

Boys' Sports: Frank Horacek, ed.; Roy Babineau; Vin Bolduc; Ted Kaynor.

Girls' Sports: Andrea Stebbins, ed.; Cindy Peterson; Lucille Riddle.

Art and Layout: Claudia Canerdy, ed.; Dorothy Miller; Holly Putnam.

Copywriting: Debbie Fay; Adrienne Kosciusko; Ree Nakashian.

Photography: Paul Linford, Photographer; Marilyn Stacy.

Advertising: Allan Campbell, ed.; Betsy Anderson; Sue Durfee; Bob Fleury; Marcia Hall.

Subscription: Sandy Pauly, ed.; Carolyn Kuhnke; Jim Smith.

Secretary-Treasurer: Judy Howard.

Advisor: Miss Carolyn Bjorn.

EDITORS: FIRST ROW, Seated: J. Gurney. SECOND ROW: A. Stebbins, K. Frost, S. Landon. THIRD ROW: F. Horacek, J. Howard, C. Canerdy, C. Kucha, S. Pauly, A. Campbell.

MARCHING BAND

MAJORETTES: M. Kosiusko, B. Berger, C. Kucha, B. Fuller. BAND: FIRST ROW, Left to Right: R. Esposito, J. Wooster, P. Crawford, J. Smith, D. Kaynor, R. Pabis, R. Talbot, B. Hill, J. Benjamin, L. Monroe, R. Harlow, R. Thompson, R. Olmstead, S. Robison. SECOND ROW: G. Bonham, D. Alberici, V. Collins, A. Pyzocha, C. Kuhnke, S. Kielpinski, J. Collins, S. Bayerle, T. Ouimet, M. Law, A. Sweeny, D. Roy, J. Bernet. THIRD ROW: J. Buddington, C. Buddington, R. Newsome, D. Butler, C. MacMullen, J. Canney, G. Ingle, M. Stacy, P. Bennett, C. Randall, P. Schneider, S. Richards, R. Delude, D. Low.

FIRST ROW, Left to Right: C. Johnson, P. Noyes, N. Randall, P. Schneider, R. Pabis, R. Thomson, M. Stacy, D. Low. SECOND ROW: C. Buddington, S. Norris, B. Frost, C. Macmullen, J. Smith, R. Esposito, J. Canney. BACK ROW: L. Monroe, R. Olmstead. MISSING: G. Bonham, J. Buddington, R. Harlow, G. Ingle, G. Plaaten, A. Pyzocha, C. Randall, R. Robison, S. Robison, C. Kuhnke.

ORCHESTRA

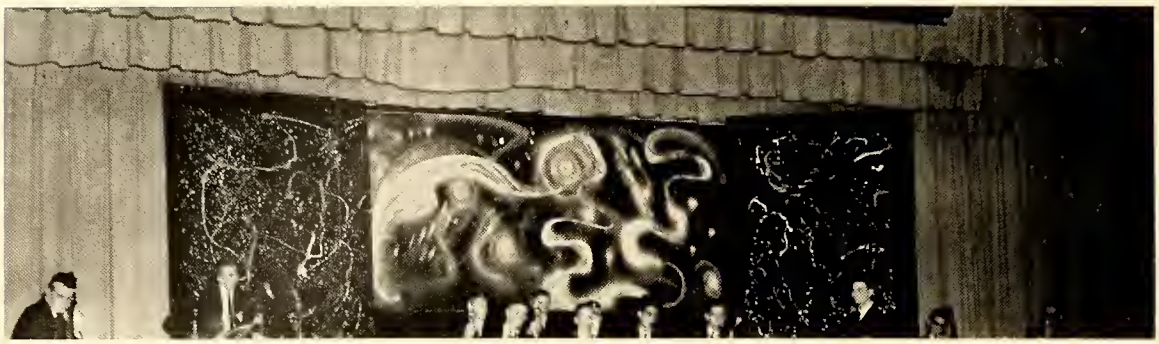

SWING BAND

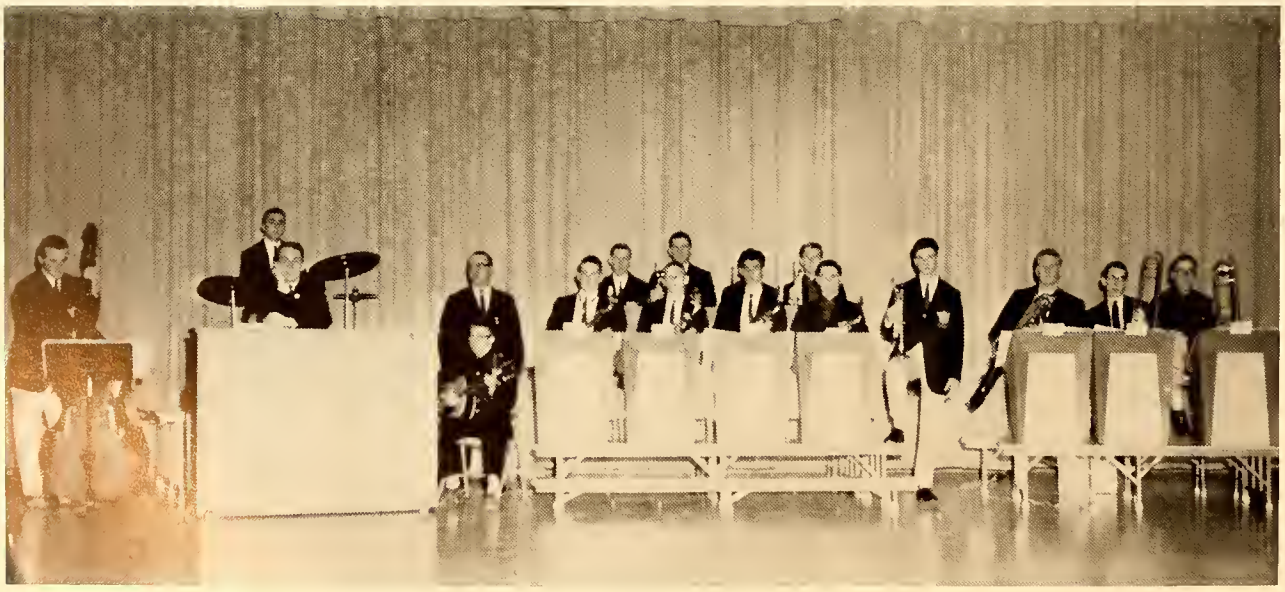

Left to Right: D. Low, L. Monroe, J. Jordan, Mr. Starkie, P. Baker, M. Stacy, J. Benjamin, B. Pabis, D. Butler, B. Dulude, S. Richards, R. Harlow, J. Canney, P. Schneider, G. Ingle, S. Robison.

CHORALYRES

FIRST ROW, Left to Right: G. Steup, L. Hill, C. Barnes, J. Bulger. SECOND ROW: J. Brown, P. Barna, M. Baribeau, F. Adamczyk, V. Manning, K. Gagne, A. Miller. THIRD ROW: C. Woods, P. Cox, N. Schmuck, J. Brown, S. Ickrath, L. Stedman, A. Payne. FOURTH ROW: C. Plumb, C. Iwasinski, C. Mireault, P. Kendrew, D. LedDuke, S. Hill, G. Jordan. FIFTH ROW: B. Collins, J. Richards, H. Putnam, J. Gurney, S. Tripp, M. Stacy, L. Brooks, K. Frost, D. Goulding, Accompanist. MISSING: M. Barnes, C. Canerdy, T. Collier, S. Jenkins, P. Green.

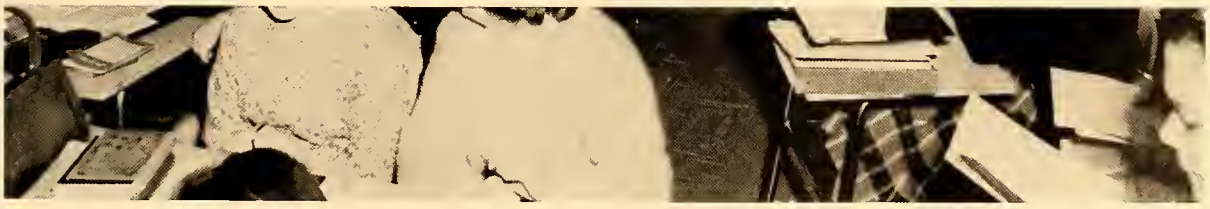

MEN'S GLEE CLUB

Left to Right: T. Kaynor, D. Steuk, C. Randall, A. Smith, R. Groll, J. Jordan, B. O'Day, F. Majka, V. Bolduc.

JUNIOR CHORALYRES

FIRST ROW, Left to Right: M. Malachowski, D. Jeffers, C. Frazier, J. Duncan, J. Scott, A. Fortune, P. Prochnow, C. Wade, N. Richter, N. Caroglanian, C. Gottsche, B. Landon, H. Serdarian, H. Moore. SECOND ROW: G. Levakis, L. Nielson, J. Roper, S. Kucha, L. Rice, K. Kline, J. Kimmer, F. Dawson, P. Peterson, M. Knight, F. Weidman. THIRD ROW: V. Collins, S. Kielpinski, G. Riondeau, P. Clark, D. Harris, C. Woods, A. Peterson, S. Clifford, E. Bemben, A. Bemben.

BRASS CHOIR

FRONT ROW, Left to Right: D. Kaynor, J. Benjamin, D. Butler, J. Canney. SECOND ROW: P. Crawford, B. Hill, S. Robison, R. Talbot, C. Randall. BACK ROW: Mr. Starkie.

ALL-STATE CONCERT

MEMBERS: Jean Gurney, Rebecca Robison.

WESTERN MASSACHUSETTS DISTRICT CONCERT

MEMBERS: KNEELING, Left to Right: C. Randall, R. Robison, J. Smith. SEATED: M. Stacy, C. Iwasinski, J. Gurney, L. Stedman, T. Collier, J. Richards.

'63 TRIPLE TRIO PLUS ONE

MEMBERS, Left to Right: J. Richards, S. Tripp, J. Gurney, M. Stacy, M. Barnes, C. Canerdy, K. Frost, Mr. Killam, advisor. MISSING: L. Brooks, H. Putnam, B. Collins.

'64 TRIPLE TRIO

MEMBERS, Left to Right: A. Payne, L. Stedman, S. Ickrath, M. Baribeau, L. Hill, N. Schmuck, J. Brown, P. Cox, Mr. Killam, advisor. MISSING: T. Collier.

'65 SOPHOMORE ENSEMBLE

MEMBERS, Left to Right: C. Gagne, C. Mireault, D. LedDuke, C. Plumb, G. Jordan, S. Jenkins, C. Iwasinski, S. Hill, P. Kendrew, J. Bulger.

BONNIE LASSIES

Left to Right: J. McGuill, M. Hall, D. Kerr, S. Pauly, C. Paulk, B. Berger, S. Thierien, C. Mireault.

LES CHANTEUSES

Left to Right: R. Collier, C. Iwansinski, P. Kendrew, G. Jordan, S. Jenkins, J. Bulger.

FIRST ROW, Left to Right: S. Pepin, P. Kendrew, N. Richter, S. Salsbery, J. Roper, S. Kucha, G. Jordan, A. Palmer, K. Acorn. SECOND ROW: C. Woods, J. Foster, S. Jenkins, D. Harris, C. Iwasinski, V. Manning, J. Murdock, P. Bernard, F. Dawson, B. Frost. THIRD ROW: P. Shay, J. Jarvis, B. Landon, C. Wood, J. Duncan, C. Gottsche, L. Rice, N. Caroglanian, C. Mireault, C. Bergren, B. Fairbanks, E. Worthing. FOURTH ROW: Mrs. Kimberly, C. Randall, S. Oaks, B. Dulude, R. Brown, J. Payne, D. Mitchell, J. Moccio, E. Gosiminski, R. Talbot, D. Jeffers, C. Buddington, K. Kline, F. Weidman, J. Wooster, D. Kaynor, B. Biskup.

DRAMA CLUB

THE GLASS MENAGERIE

PLAYS

AMAHL AND THE NIGHT VISITORS

EVERYMAN

RED CROSS

FIRST ROW, Left to Right: L. Mushenko, J. Brown, H. Kapinos, M. Malachowski, M. Dion, S. Parsons. SECOND ROW: E. Evens, S. Edwards, M. Gray, J. Picard, A. Motyl, D. Szczebak, D. Alberici, C. Maynard, B. Hale. BACK ROW: B. Gosiminski, E. Kook, M. Kook, Miss Cross, advisor, D. Zimmer, D. Miller, C. Goodrich, K. Klein, J. Turner, J. Berggren, K. Donahue, B. Frost, C. Flynne, D. Kerr. MISSING: J. Howard, L. Brooks, M. Langone, F. Weidman, M. Knight, S. Durfee, M. Stacy, P. Cox, Y. Frost, S. Kielpinski, C. Gottsche, E. Agard, D. LaMontagne, M. Babineau, J. Murdock, B. Penrose, J. Brown, K. Blauvelt.

FIRST AID

FIRST ROW, Left to Right: B. Penrose, J. Severyn, L. Mushenko, Mrs. Newsome, advisor, B. Lempart. SECOND ROW: E. Sullivan, J. Stibolt, B. Bateson, R. Muir, F. Majka.

UNICEF

FIRST ROW, Left to Right: M. Kosciusko, C. Pirog, M. Oakes, D. Erb. SECOND ROW: A. Pyzocha, A. Putnam, C. Latrell, D. Jeffers, D. Miller, Miss Cross, advisor.

FUTURE TEACHERS' CLUB

BACK, Left to Right: Mr. Moore, advisor, C. MacMullen, S. Jenkins, J. Lynch, S. Rosner. FRONT, Left to Right: C. Acorn, J. Buddington, P. Noyes, A. Putnam, E. Evans, P. Messier, D. Jeffers, B. Landon, P. Shea, J. Foster, D. Richardson, M. Knight, P. Kendrew, J. Mount, P. Wiggenhauser, L. Swetland, K. Hueppchen, G. McCauley, G. Soverow.

CAMERA CLUB

FRONT ROW, Left to Right: D. Wolczak, S. Green, P. Haynes. BACK ROW: A. Menard, P. Linford, B. Nims, A. Moller. Advisor: Mr. Brown.

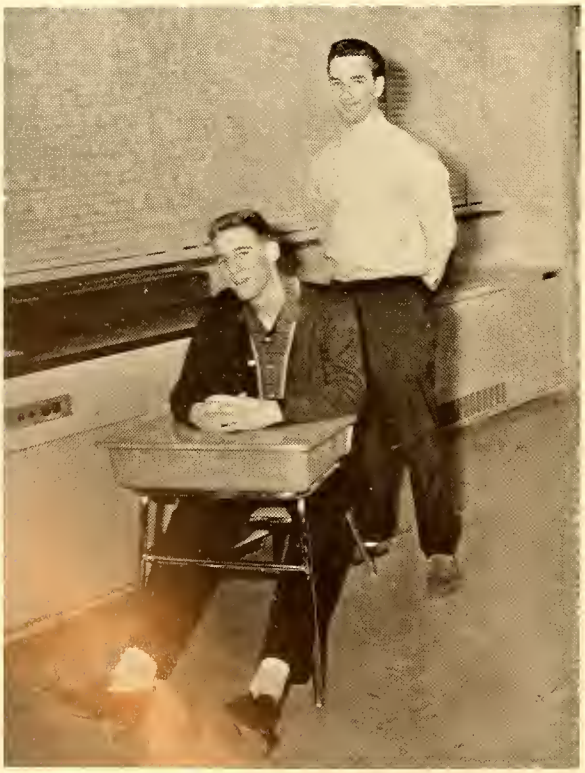

AUDIO-VISUAL CLUB

Left to Right: R. Gross, A. Menard.

SLIDE RULE CLUB

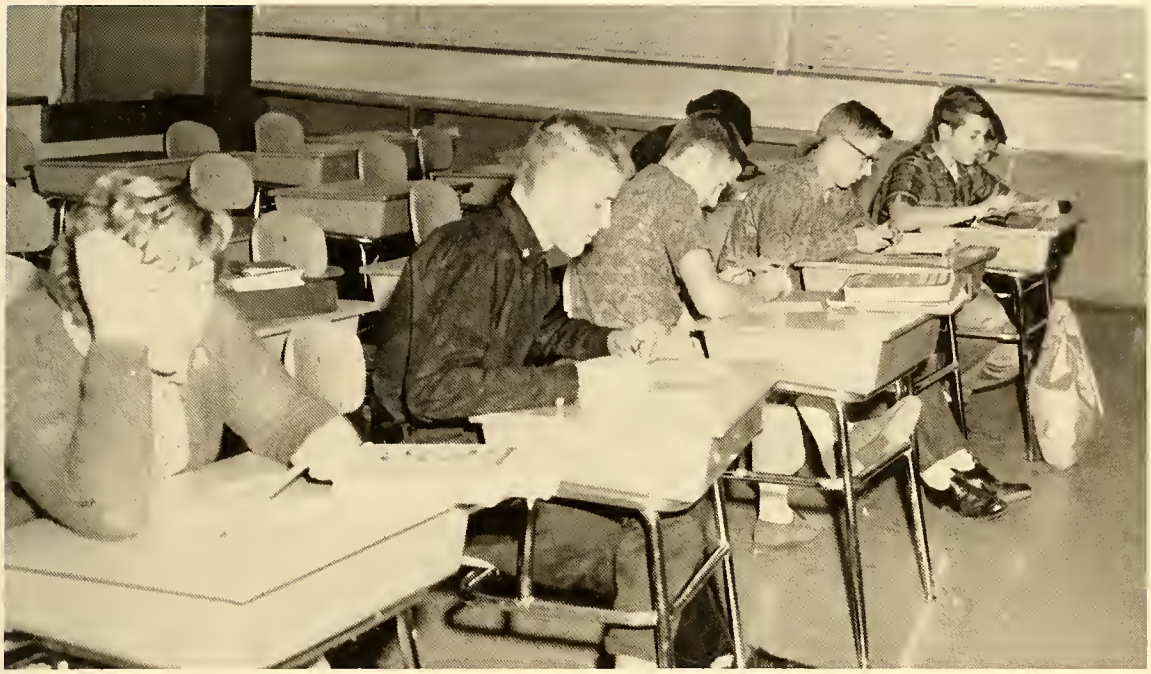

Left to Right: P. Bernard, W. Clark, J. Burnett, A. Richter, W. Biskup, A. Murphy.

GREAT MEN

Left to Right: W. Dougal, T. Kaynor, D. Wolczak, C. Peterson, S. Green, J. Avon, Miss Munkelt, Advisor, V. Bolduc. MISSING: K. Pieper, A. Miller, C. Kucha, J. Gurney, B. Fairbanks, C. Samaras, P. Wiggenhauser, J. Jordan.

BIOLOGY CLUB

Left to Right: A. Deane, M. Kook, P. Baker, R. Maynard, R. Buckley, T. Campbell, R. Esposito, S. Herter, A. Smith, Mr. Winey, advisor, D. Steuck. MISSING: J. Evans.

ELECTRONICS CLUB

FIRST ROW, Left to Right: P. Pelletier, S. Oakes, F. Buckley, J. Hurd, J. Turner, E. Santucci. SECOND ROW: R. Belmore, B. Candage, R. Chase, J. Fynan, P. Crawford, R. Roy, W. Cox. Advisor: Mr. Miller.

FRENCH CLUB

Left to Right: Mlle. Socha, Advisor, D. Fay, C. Samaras, B. Collins, M. Barnes, F. Green, D. Goulding, C. Barnes, J. Collins.

CHESS CLUB

Left to Right: G. Mertz, R. Laurino, L. Stedman, R. Lasky, R. Muir, J. Turner, F. Foster, G. Krone, R. Roy, Mr. Sternberg, Advisor, S. Allen, A. Murphy, D. Huchinson, A. Richter, R. Lovell, T. O'Neil, K. Santucci, K. Hueppchen.

CHEF'S CLUB

Left to Right: W. Clark, G. Soverow, L. Rivers, P. Wiggenhauser, J. Moccio, J. Green, A. Johnson, W. Frost, A. Grzybowski.

CARVING AND WHITTLING CLUB

Left to Right: K. Blauvelt, D. Davies, F. Foster, J. Anderson, H. Markham, Mr. Moore, W. Mueller, A. Murphy, G. Wolczak.

BRIDGE CLUB

STANDING: A. Nakashia, M. Knight, E. Wahlberg, D. Richardson, S. Rosner, T. O'Neil, Mr. Spencer, Advisor, P. Bausch, D. Bennett, F. Majka, B. Fairbanks. SITTING: S. Parsons, S. Landon, B. Frost, S. Martin, J. Turner, M. Oaks, P. Sevey, C. Wade.

Left to Right: P. Wiggenhauder, D. Fay, F. Majka, F. Dawson, B. Clark, Mr. Spencer, Advisor, L. Stevens, W. Lempart, M. Goodwin, L. Babineau, P. Bausch, V. Brooks, Miss Post, Advisor, M. Kosciusko, H. Dexter.

KNITTING CLUB

STANDING, Left to Right: E. Goodman, S. Perkins, T. Scott, L. Bednarz, P. Collins, P. Workum, B. Penrose, B. Anderson, J. Brown, D. Miller. SEATED: H. McAllister, Miss Socha, Advisor, G. Steup, S. Thorndike, M. Stacy.

ART CLUB

TUESDAY, MEMBERS: F. Adamczyk, P. Allard, L. Babineau, A. Ballou, M. Baribeau, A. Bianco, B. Burger, S. Edwards, R. Gaudette, S. Hill, D. Kerr, S. Kogut, S. Kucha, J. Pray, D. Putnam, J. Smith, L. Lindsay, N. Meacham.

THURSDAY, FIRST ROW, Front to Back: V. Manning, P. Linford, L. Stevens, L. White, S. Salisbury. SECOND ROW: R. Richter, C. Canerdy, H. Putnam, S. Tripp, B. Barna, P. Bianco, R. Burger. THIRD ROW: M. Goodwin, C. Flynn, D. Zimmer, K. Jodoini, K. Hueppchen. MISSING: J. Mscisz.

PEP CLUB

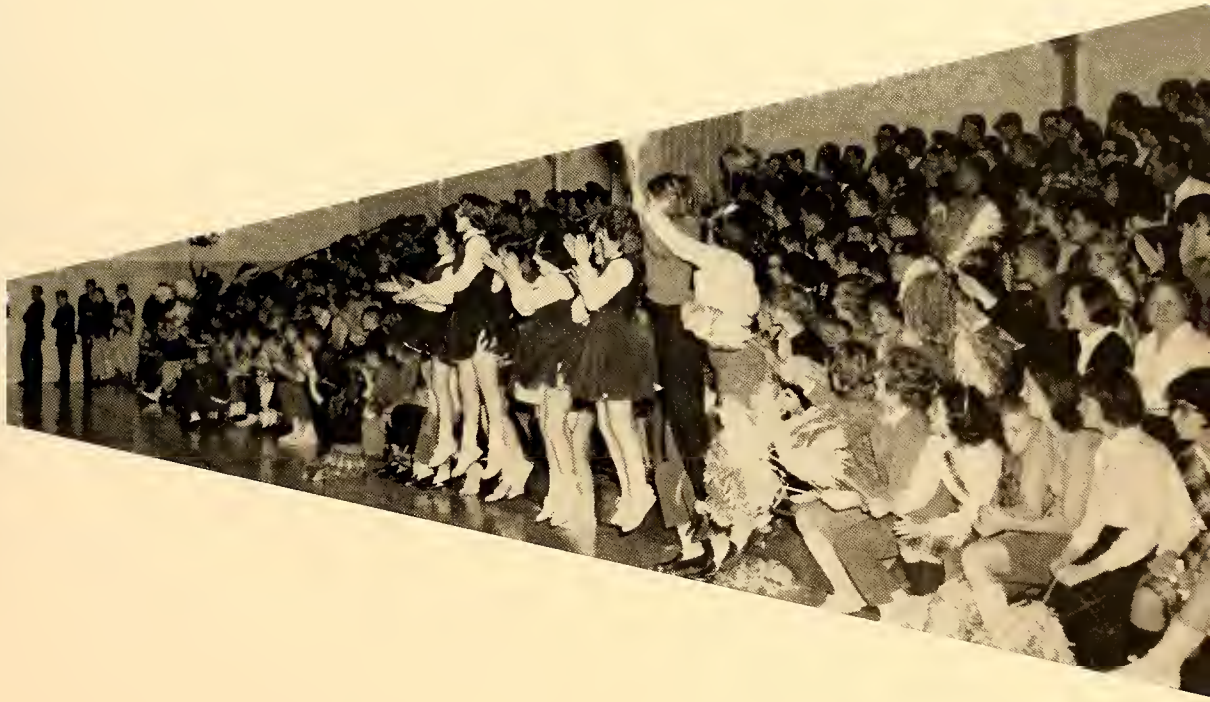

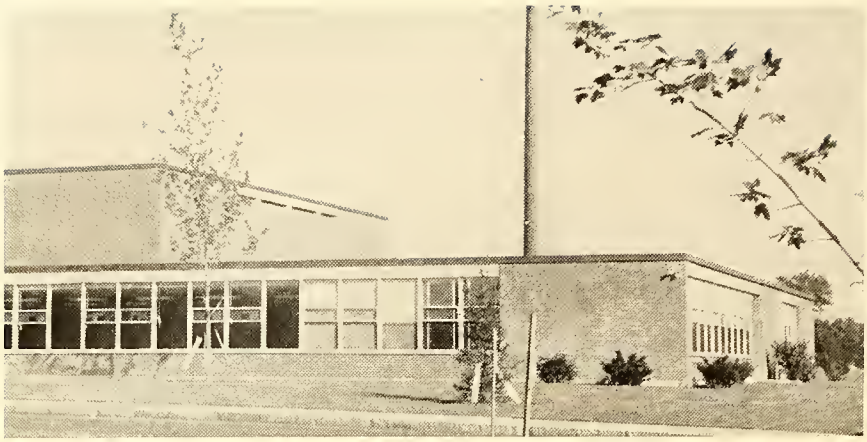

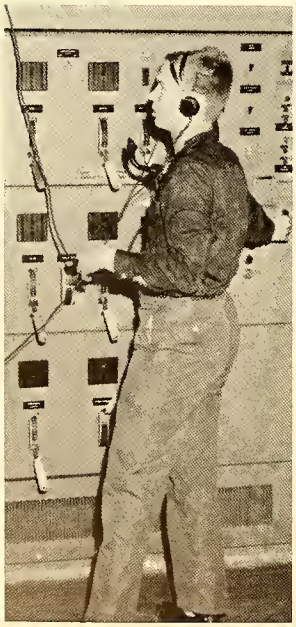

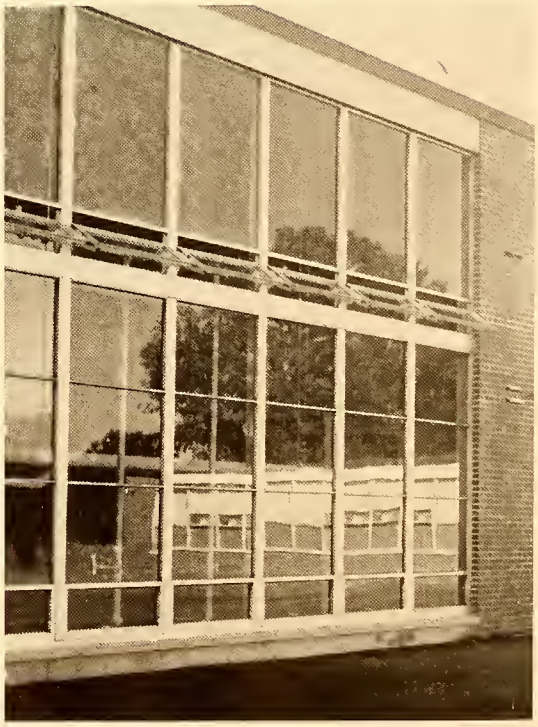

PUT TO USE

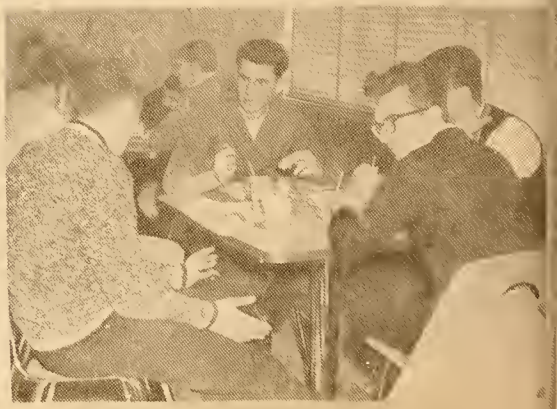

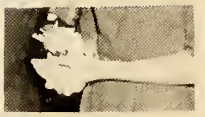

15
15
20

GIRLS' SPORTS

G.A.A. BOARD, L to R: B. Dickinson, Junior Representative; C. Peterson, Secretary; S. Martin, Senior Representative; J. Avon, Vice-President—Treasurer; T. Collier, President; L. Shannis, Historian; V. Brooks, Sophomore Representative; G. LaVakis, Freshman Representative; C. Hayes, Sophomore Representative; D. Musselman, Cheerleader Representative. MISSING: L. Stedman, Drill Team Representative.

G.A.A.

Besides sponsoring many intramural sports and playdays, the Girls' Athletic Association sponsors a Father-Daughter night, an annual dance, and a banquet for all the girls in the school.

FRONT ROW: D. Musselman, S. Pauly, S. Durfee, S. Martin, J. Avon, T. Collier, J. Lynch, P. Green, N. Fortune, R. Marco, H. McAllister, C. Barnes, C. Bean. SECOND ROW: C. Acorn, S. Jenkins, J. Bulger, C. Willcutt, D. Tripp, G.

LEADERS' CORPS

Jordan, M. Kosciusko, S. Maxfield, G. Steup, V. Brooks, L. Shannis, C. Anderson. THIRD ROW: F. Dawson, G. LaVakis, C. Woods, D. Harris, C. Hayes, D. Kerr, J. Roper, M. Goodwin, L. Lindsey, H. Moore, G. Bonham, S. Landon, C. Peterson, L. Hill, B. Dickinson. MISSING: C. Flynn, P. O'Neil, J. Richards, A. Stebbins.

This year the Girls' Leaders' Corps has received more responsibility from the G.A.A. executive board. They assist in the gym classes and take over whenever necessary. The Leaders' Corps also helps organize and carry out all G.A.A. activities.

FIELD HOCKEY

SITTING: L. Babineau, D. Benoit, N. Fortune, H. Putnam, C. Canerdy, J. Dearborn, B. Bateson. STANDING: A. Nakashian, S. Martin, J. Lynch, D. Fay, S. Landon, G. Bonham, S. Durfee, M. Giles, A. Miller, A. Stebbins. MISSING: J. Avon, L. Brooks, R. Laurino, S. Trysdale.

For a first year team that practices only three times a week, the Field Hockey team has been quite successful. Coached by Mrs. Habig, their record for the season was: MacDuffie 4, Minnechaug 0; E. Longmeadow 1, Minnechaug 1; Longmeadow 0, Minnechaug 2.

MAJORETTES

KNEELING: B. Burger, Captain. STANDING: K. Heuppchen, M. Kosciusko, B. Fuller, C. Kucha.

These five twirlers lead the band in parades and during halftime exhibitions at our football games.

VARSITY CHEERLEADERS

FRONT ROW: H. McAllister, R. Marco, C. Plumb, D. LedDuke. SECOND ROW: B. Dickinson, D. Musselman, C. Minnie. THIRD ROW: L. Bartlett, C. Anderson. TOP: G. Steup.

Under the direction of Miss Walinski, the Cheerleaders cheer at all varsity and junior varsity games. They also compete in two tournaments in the spring. This year's captain of the varsity is Gerry Steup and the co-captains of the junior varsity are Sandra Jenkins and Cindy Willcutt.

J. V. CHEERLEADERS

L to R: G. Jordan, C. Willcutt, C. Acorn, A. Pyzocha, M. Scott, H. Moore, N. Richter, D. Erb, S. Jenkins, A. Peterson. MISSING: B. Strycharz, D. Tripp.

DRILL TEAM

KNEELING: L. Stevens, S. Salisbury, S. Thorndike, C. Berggren, S. Fitzgerald, K. Babineau, D. Trybus, S. Parsons, H. Serdarian, N. Fortune. SECOND ROW, KNEELING: B. Anderson, L. Nielson, J. Brown, C. Wade, N. Caroglanian, B. Frost, J. Brown, L. Hill, A. Fortune, J. Nietupski. STANDING: L. Riddle, C. Brown, M. Kook, B. Kook, M. Lovell, C. Hayes, V. Brooks, C. Fraser, S. Allen, P. Green, M. Hall, L. Stedman, manager.

This team of twenty-eight regulars and two alternates, coached by Mrs. Gifford, marches in parades and also during the halftime exhibitions at all home football and basketball games.

COMPETITIVE SWIMMING TEAM

FRONT ROW: M. Giles, G. LaVakis, P. Prochnow, S. Clarkson, R. Green, S. Whitlock, J. Roper, L. Lindsay, L. MacKay, S. Pepin. SECOND ROW: T. Collier, D. Benoit, K. Hazeltine, P. Green, L. Hill, C. Peterson, N. Schmuck, S. Maxfield, J. Avon, A. Gurney, E. Hutchinson. THIRD ROW: K. Pieper, G. Gates, D. Fishwick, A. Miller, F. Dawson, J. Shaughnessy, C. Johnson, A. Rademakers, J. Godfrey, M. Law, K. Donohue, C. Soverow, C. Sharpe. MISSING: J. Richards.

A predominantly underclassmen team, the Girls' Competitive Swim Team swam well under Mrs. Gifford's and Coach Tina Collier's direction, and ended their brief season with a 1-1 record.

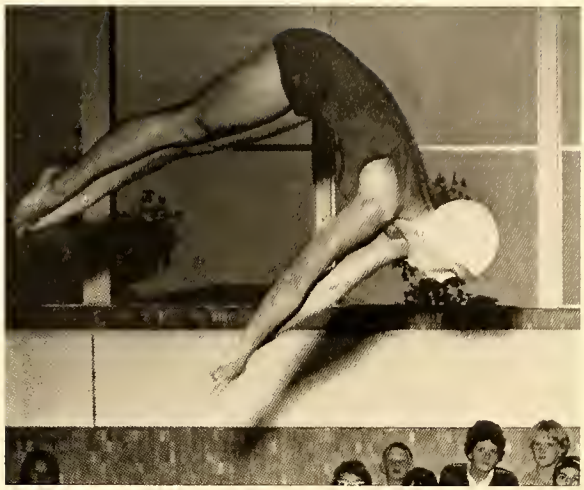

SHALLOW

GYMNASTICS TEAM

FRONT ROW: J. Cox, L. Trombly, M. Kosciusko, K. Donahue, S. Norris, S. Landon, C. Peterson, L. Hill, J. Denniss, D. Harris, C. Woods. STANDING: A. Stebbins, S. Clarkson, L. MacKay, D. Benoit, C. Anderson, A. Gurney, L. Riddle, A. Miller, J. Roper, N. Fortune, L. Stevens, A. Nakashian, L. Babineau.

A good team needs depth and the Girls' Gymnastics Team has been building it for four years. Their record so far has been: second place in the 1961 State Meet and third in the New England Meet, first in the 1962 State Meet and third in the New England Meet.

INTRAMURALS

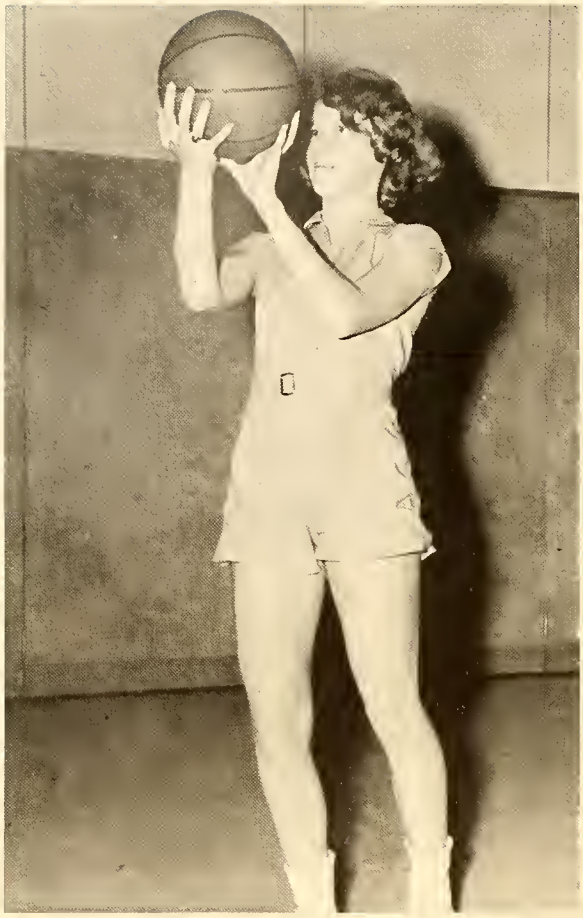

Every Activity Period, a group of girls gets together to play field hockey, basketball, softball or tennis. This creates a desire for competition, an outlet for energy and a means of fun which has proved to be a great asset to the school.

BOYS' SPORTS

FRONT ROW: B. Richmond, J. Canney, D. Butler, Co-captains T. Kaynor and P. Linford, B. Minor, L. Plate, and J. Danforth. BACK ROW: Coach Bamford, S. Oaks, B. Washburn, G. Levakis, B. Dougle, B. Candage, L. Reed, N. Davis, J. Buchowski, B. Murphy and Manager J. Evans.

CROSS COUNTRY

This year Minnechaug's cross country team had its most successful season since its origin four short years ago. Under the able supervision of Coach Donald Bamford, the Minnechaug Harriers sprinted to a record of six wins and two losses. One highlight of the season was a surprise win over Amherst, who was previously undefeated in seven straight meets.

Co-captains for the season were Senior Paul Linford and Junior Ted Kaynor. Sophomore Bill Richmond and Freshmen Larry Plate and John Danforth turned in excellent performances throughout the season.

SCORES

FALCONS		OPPONENTS
25	Amherst	30
37	Amherst	21
18	Holyoke	39
22	Somers	41
20	Somers	45
36	Tantasqua	21
21	Williamsburg	36
20	Williamsburg	37

Wachusett Invitational—6th
State Meet—16th

(Note: In cross country the lowest score wins)

FRONT ROW: B. Braskie; B. Morgan; S. Richards; D. Burt; co-captains: R. Cieplik, R. Balser; P. Bongiorni; S. Giles; D. Dougherty; J. Kober. SECOND ROW: M. Winetrout; P. Smith; D. McGuill; G. Willcutt; J. Jordan; R. Rivkind; J. Twomey; D. Bryans; R. Kennedy; Coach Kober.

SOCCER

SCORES

FALCONS		OPPONENTS
1	Ludlow	3
1	W. Springfield	2
1	Longmeadow	0
2	Monson	1
4	Chicopee	1
0	E. Longmeadow	0
2	Ludlow	1
1	W. Springfield	3
3	Longmeadow	2
6	Monson	3
1	Chicopee	1
1	E. Longmeadow	1

The Minnechaug soccer team, virtually untouched by graduation and bolstered by several veteran seniors, battled their way to a successful season in the Pioneer Valley League, although the year was punctuated by several frustrating tie games.

Congratulations are extended to Ray Cieplik who was selected for the All-Star team for the second straight year. Commendation is also given to Dave McGuill and Bruce Morgan who are on the second team, and Gordon Willcutt and Dave Dougherty who received honorable mention.

FIRST ROW, KNEELING: M. Normoyle, D. Chapman, R. Babineau, R. Lasky, G. Howe. SECOND ROW, KNEELING: L. Swetland, D. Fryer, G. Superneau, V. Bolduc, J. Anderson, S. Eisold, B. Dautrich, J. Plaaten, R. Shannis, R. Dibble, T. Polys. FIRST ROW, STANDING: D. Stueck, Coach Slazak, Coach Winey, D. Minor, D. Stueck, A. MacDonald, P. Snider, J. Addis, I. Agard, S. Schendel, R, Sideleau, D. Bennett, D. Beach, Coach Miller, Head Coach Law. SECOND ROW, STANDING: B. Lovell, J. Levally, J. Wooster, F. Kozack, B. Garrow, B. Govin, T. Ensign.

FOOTBALL

The football team promised that things would be different this year, and went on to fulfill their gridiron prophecy in the last game of the 1962 season. After playing excellent football against Tantasqua and Ludlow, the Falcons hit full stride and crushed Commerce 22-0, thereby winning the first game in Minnechaug's gridiron history.

Another highlight of the season was the selection of Dick Chapman to the Suburban League All-Star team.

SCORES

FALCONS		OPPONENTS
8	South Hadley	32
6	East Longmeadow	18
6	Tantasqua	28
8	Ludlow	15
0	Longmeadow	40
6	Palmer	14
8	Enfield	44
22	Commerce	0

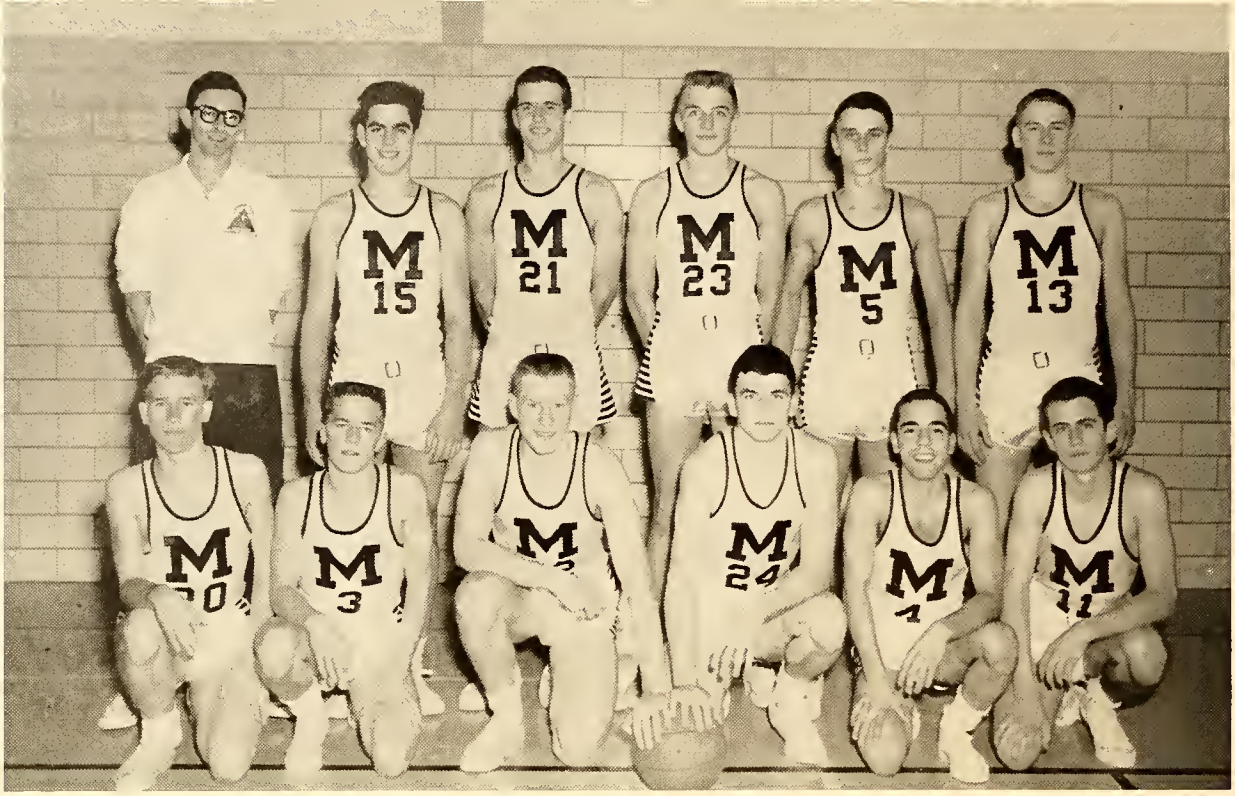

KNEELING: S. Richards; B. Morgan; D. Chapman, D. McGuill, co-captains; P. Bongiorni; S. Eisold. STANDING: Coach Gartner; R. Rivkind; T. Bonham; F. Turner; G. Willcutt; D. Fryer.

BASKETBALL

This year's Basketball Team has fulfilled everyone's expectations and is a strong contender for the Valley Wheel crown. The eleven man squad, under the tutelage of Coach Peter Gartner, contains eight members of last year's varsity, thus giving the team indispensable experience.

Although the Falcon Cagers have no one "top scorer," the steady shooting of Co-captains Dave McGuill and Dick Chapman, coupled with the consistent point production of Trey Bonham, Fitz Turner, Bruce Morgan, and Dale Fryer, gave the Falcons a hard to stop offensive attack.

The team's five-pronged offense and stingy defense, helped them roll to contention in their first year of league play. Season highlights were the victories over teams which Minnechaug had never before beaten in basketball. East Longmeadow, a perennial nemesis, bowed in two straight independent tilts, and the Falcons toppled strongmen Longmeadow in two league games and one independent battle.

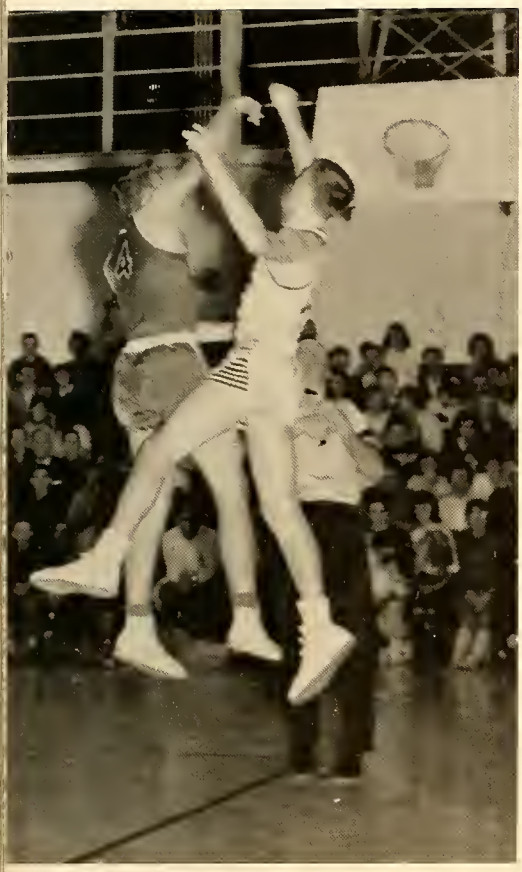

SCORES

FALCONS		OPPONENTS
56	Enfield	54
64	Ware	48
42	Longmeadow	39
36	East Longmeadow	37
49	Longmeadow	41
51	East Longmeadow	25
56	Longmeadow	52
36	Easthampton	68
42	Palmer	32
45	Agawam	35
60	Ludlow	50
46	East Longmeadow	32
39	Enfield	51
59	Southwick	26
36	Easthampton	84
51	Palmer	29
51	Agawam	64
39	Ludlow	55
50	Ware	43

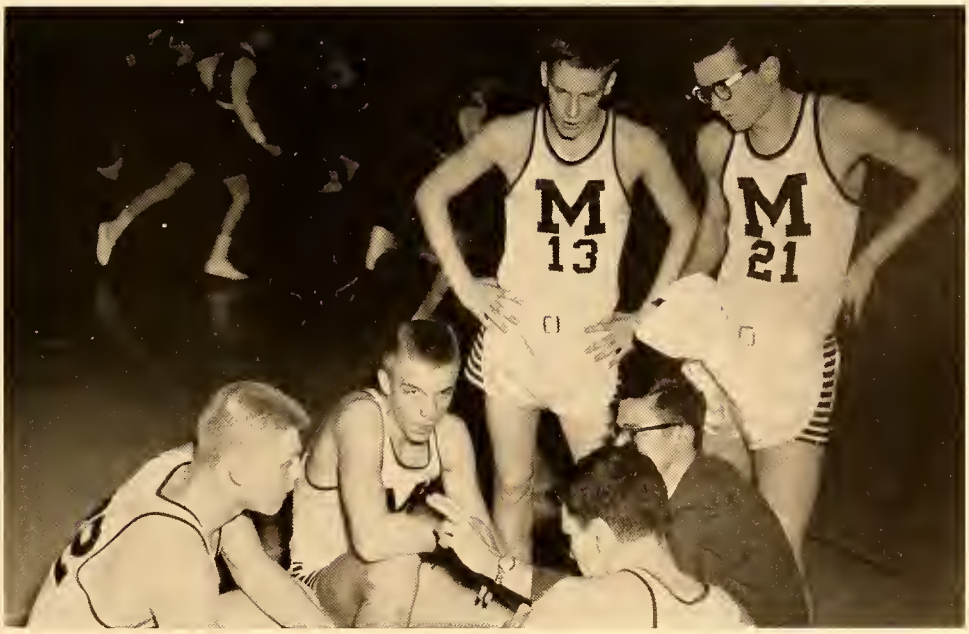

KNEELING: Co-captains R. Fleury and S. Goodwin. FIRST ROW: C. MacMullen, S. Welch, B. O'Brien, S. Schopbach, B. Twomey, J. Jorden, P. Smith, R. Richter, D. Steuck, J. Howe. SECOND ROW: A. Kodis, B. Richmond, G. Ingle, T. Campbell, R. Hedland, L. Collins, G. Crawford, E. Finsilver, J. Anderson, T. Ensign, J. LaValley. FOURTH ROW: Coach Miller, P. Crawford, J. Rae, N. Davis, T. Bayerli, R. Tippett, J. Anderson, L. Reed, R. Peterzoni, M. Furnans, L. Plate, M. Winetrout.

SWIMMING

SCORES

FALCONS		OPPONENTS
75	Trade	10
47	Chicopee	48
58	Classical	37
52	Technical	43
75	Cathedral	17
47	Holyoke	48
68	Trade	26
60	Gardner	35
59	Chicopee	36
55	Classical	40
53	Technical	42
66	Cathedral	20
32	Holyoke	56

Western Mass. Championships: 1st
Massachusetts State Championships: 1st

Lining up on new starting blocks this season was the fastest swimming team to ever ripple Minnechaug's pool. Practically every meet brought a record-smashing performance in at least one event. Bob Fleury, New England defending champion in the 200 yd. freestyle, set Pioneer Valley records in the 50, 100, 200, and 400 yd. freestyles; the 200 yd. individual medley; and the 100 yd. backstroke. E. J. Finsilver is the Pioneer Valley champion in the 100 yd. butterfly, and is a strong favorite for state laurels in this event.

Outstanding showings were made by Buzz Twomey, Skip Goodwin, Pete Smith, Steve Schopbach, and Jim Anderson. The team displayed top-notch performances throughout the winter season, losing one-point squeakers to Chicopee and Holyoke, the defending state champions.

FIRST ROW: Coach Ehnstrom; B. Nims; K. Bliss; R. Cieplik, P. Grosso, co-captains; B. Fish; S. Sullivan. SECOND ROW: H. Armitage; B. Balser; R. Harlow; D. Burt; P. Fleming; R. Newsome; M. Opalinski; R. Covel; B. Fish; J. Kober; R. Cloutier; W. Pearson; K. Tuttle. THIRD ROW: T. Polys; D. Stueck; B. Doller; R. Paulk; B. Garrow; B. O'Day.

GYMNASTICS

Despite the graduation losses of last year's top performers, the Gymnastic Team has an excellent chance of once again taking a top position in the state meet at Winchester. The team, under the coaching of Alf Ehnstrom, avenged an earlier setback by defeating the University of Massachusetts Freshmen in the Minnechaug gym. The Falcons are led this season by Co-captains Ray Cieplik and Pete Grosso, and Seniors Dave Burt, Bob Balser, and John Kober.

Coach Ehnstrom is optimistic about the coming seasons because of the enthusiasm shown the sport by the underclassmen.

SCORES

FALCONS	OPPONENTS	
45	U. Mass. Frosh	51
1325	U. Mass. Frosh	1173
105.2	Spfld. College Frosh.	114.7
110.81	Wellesley	110.47
101.24	Needham	108.07
122.8	Framington	115.6
126	Wellesley	125
	New Bedford	
	Tech	
	Tech	

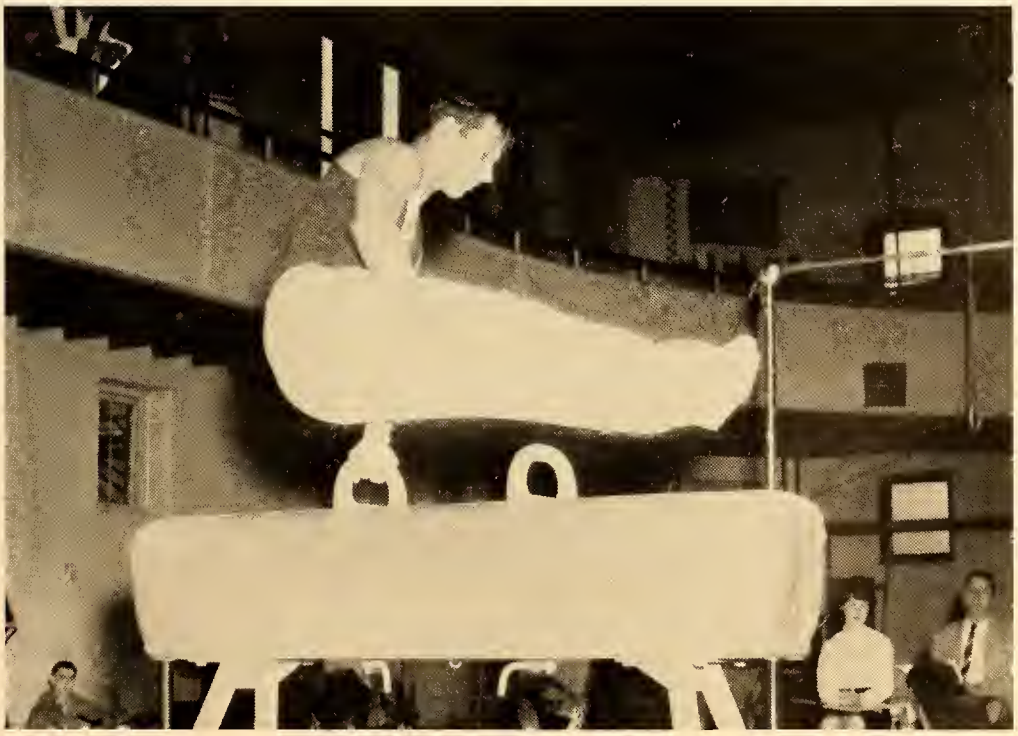

M
3
M
2
52

C

22

SHALLOW
40

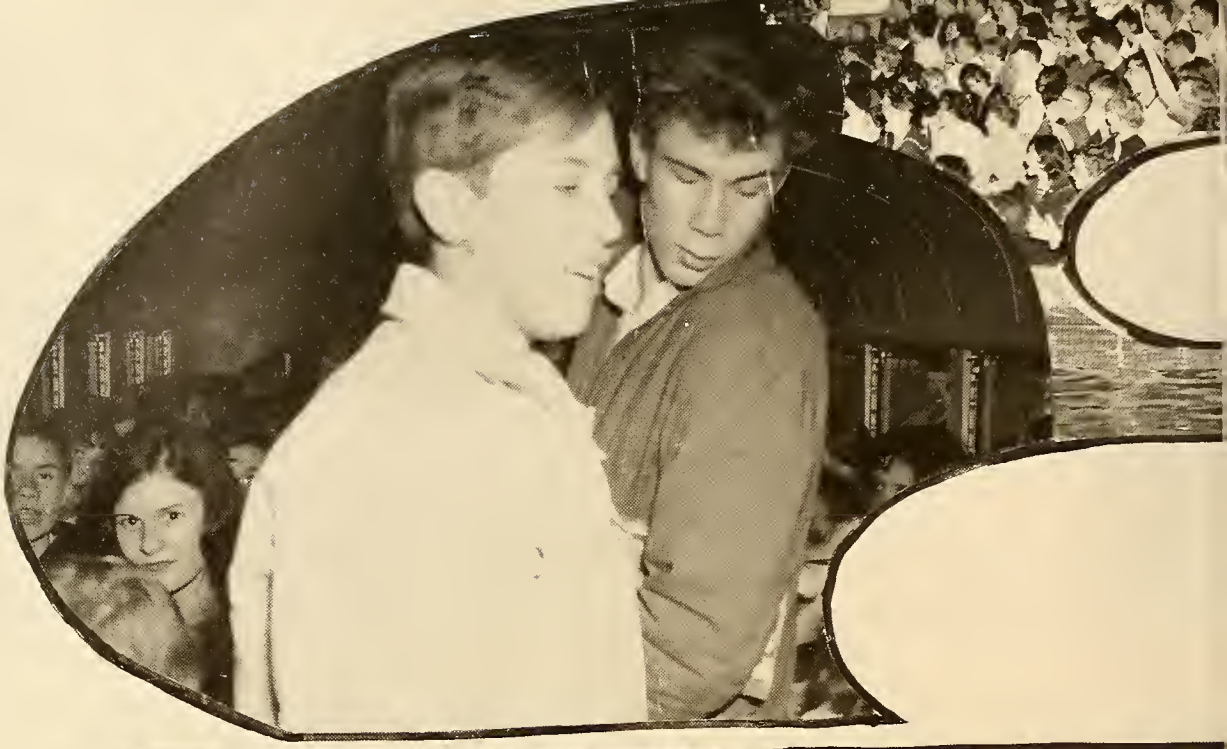

LUDLOW SAVINGS BANK

Wilbraham Branch

464 Main St.
Wilbraham, Mass.

Our 75th Anniversary

Banking Hours for Your Convenience
Monday through Thursday 9:00 A.M. to 3:00 P.M.
Friday 11:00 A.M. to 8:00 P.M. Continuous

A TELEPHONE JOB OFFERS BOTH CAREER AND SOCIAL SATISFACTION

WITHOUT BREAKING STRIDE,

why not graduate from high school to the Telephone Company? You'll love the friendly young people who'll work with you, and the many social activities that make your work so pleasant and rewarding.

OPPORTUNITY IS EXCELLENT

and your ability will be recognized. Your starting salary should climb with regular increases. And, of course, Company benefits, security, and regular advancement are well-known reasons why working for the Telephone Company is so attractive to graduates.

TELEPHONE JOBS ARE IMPORTANT,

vital to the effective communications of the community, the nation, and the world. When you take your place as a respected member of the telephone community, we'll train you, on full salary, even without previous job experience.

Why not come and see our employment interviewer soon . . . before you graduate? Ask your Guidance Counselor to tell you when and where to apply.

NEW ENGLAND TELEPHONE

Visit
Your

1865 Boston Road, Wilbraham
1200 Parker Street, Sixteen Acres

SKORUPSKI BROS.

2800 Boston Road

North Wilbraham

MOBIL HEAT—MOBIL KEROSENE

Mobil

24-Hour Oil Burner
Service

LY 6-4066 LY 6-3363

RICE FRUIT FARM

Apples–Peaches–Plums

Certified Sweet Cider
Honey and Preserves
Apple Gift Cartons

757 Main Street
WILBRAHAM, MASS.

HARDWARE CENTRE

461 MAIN WILBRAHAM

Scotts Fertilizers
Turf Builder 50% Organic Nitrogen
Best for Lawns

Congratulations to the Class of '63
From

HERCULES CLEANERS

The House of Workmanship
A. J. GOSS

376 Main Street
INDIAN ORCHARD, MASS.
LInden 3-1989

183 No. Pleasant St.
AMHERST, MASS.
ALpine 3-5111

Compliments of

O'CONNOR'S

GOODYEAR TIRES

MORE PEOPLE RIDE ON THAN ON ANY OTHER KIND

THE NEW ENGLAND HOMESTEAD

Published Continuously Since 1856

29 Worthington St.
SPRINGFIELD 3, MASS.

GREEN VALLEY PHARMACY

Center of the Village
MAIN ST. HAMPDEN, MASS.

'Round the Clock Prescription Service
DAY OR NIGHT

JOhnson 6-3348

Congratulations
Class of '63

"LIZA"

GREEN ACRES FRUIT FARM

Apples, Peaches, Plums, Grapes
and Sweet Cider

CENTER
DRUG STORE

•

Prescriptions

Hallmark Cards

Luncheonette

FREE DELIVERY LY 6-6121
Walter V. Salustri, R. Ph.

Store Hrs: 8:30 a.m. to 9 p.m.
Sunday 8 a.m. to 6 p.m.

THE
VILLAGE STORE
at the Center

Meats Groceries
Produce

Compliments of
the
HAMPDEN HOUSE, INC.

VALLEY SALES COMPANY, INC.
33 L Street
WEST SPRINGFIELD, MASS.
Distributors
General Electric
Appliances
and
Electric Heating
Residential and Commercial

Compliments of
SPRINGFIELD MOULDERS, INC.
MONSON, MASS.

Greetings From
BENNETT TURKEY FARM
WILBRAHAM, MASS.

JAYCOX RESTAURANT

456 Sumner Ave., at the "X"
Route 21, half mile off
Route 5, Springfield
RE 6-8521

CLOSED MONDAYS

Proportioned meals for children

Lucien L. Bourbeau

BOURBEAU & HINCH
GENERAL INSURANCE

34 Somers Road
HAMPDEN, MASS.
JO 6-3415

Gerald A. Hinch

Jigs
Fixtures

Gages
Dies

BJORN TOOL & DIE
COMPANY

168 Elm Street
AGAWAM, MASS.

Robert J. Bjorn

Telephone RE 3-3882

P. E. MURPHY, INC.

Prescription Optician

329 Bridge Street
SPRINGFIELD, MASS.

GUILD OPTICIANS

Compliments
of
THE TRAVELING
PLUMBING SHOPS, INC.

Plumbing Contractors
Reg. #6502

9 Long Hill Street
SPRINGFIELD, MASS.

Our Best Wishes
to Every Member of
the Class of '63
MR. AND MRS.
RICHARD D. BROOKS

Compliments
of a
Friend

POMEROY WILLIAMS CO.
120 Maple St. Rm. 109
SPRINGFIELD, MASS.
Surgical Appliances
"To Help You."

FREE PROMPT DELIVERY OF ALL DRUG NEEDS

BLISS PHARMACY
Inc.
LONGMEADOW
SHOPPING CENTER

PARKER DRUG STORE
SIXTEEN ACRES
SHOPPING CENTER

Next to Popular Markets in 2 Convenient Locations

798 Williams St., Longmeadow
LO 7-3359

1907 Wilbraham Rd., Springfield
ST 2-2616

LOUIS H. SELWITZ, Ph.G. ST 2-4117

A. R. REID, INC.
100 State Street
SPRINGFIELD 3, MASS.

OFFICE FURNITURE
AND SUPPLIES

Get Your Office Needs
at Reid's
RE 9-7385

QUALITY
BOOT SHOP

GATEWAY SHOPPING CENTER
U.S. Keds and Poll Parrot Shoes
ST 2-9169

Mon., Tue., Wed., and Sat.
9:30-6:00
Thurs. and Fri.—
9:30-9:00

Compliments of
MARTIN'S LAUNDRY
84 Central Street
SPRINGFIELD, MASS.
Tel. RE 6-6030

Compliments
of the
STATE LINE
POTATO CHIP CO.

Fun for all the Family
10 PIN BOWLING CENTER
Parties
Family
Leagues

Best Wishes
to the
Class of '63
From

WILBRAHAM
BARBER SHOP

Colonial Beauty Salon

FERRARA SPRINGS & PARTS
Complete Auto. Serv.
Mach. Shop
67 Parker Street
I. O., MASS.
Tel. LI 3-2271

PETTIT'S ENTERPRISE
Nu-Way Stainless Steel Cookware
Bavarian China and Tableware
For the House and Hope Chest
596-4796
2805 BOSTON ROAD

AUDIO-VISUAL ENGINEERS
8 Central Street—Palmer, Mass.
MOTOROLA—ADMIRAL—WEBCOR
Radio—TV—Stereo—HiFi
Sales and Service
Free Estimates on Antenna Installations
Tel.: AT 3-8229—LY 6-6311
Proprietor: TERRY REIDY

HOMER L. HATCH & SON
Good Old Store
Cheese
Main Street
HAMPDEN, MASS.

THE SPRINGFIELD
OFFICE SUPPLY CO.
1615 Main Street
SPRINGFIELD 734-5691 MASS.

INTERSTATE TIRE
AND BRAKE STORES, INC.
1142 State St.
SPRINGFIELD, MASS.
Phones: RE 2-6241
RE 6-2354

Best Wishes
to the
Class of 1963
From

THE COUNTRY PRESS
● PRINTERS ●

HAMPDEN, MASS.

We Salute You!

Congratulations and the best of luck! We at Loring are proud of the part we have had in helping to make your classbook a permanent reminder of your school years, recording with photographs one of the happiest and most exciting times of your life! We hope that, just as you have chosen us as your class photographer, you will continue to think of Loring Studios when you want photographs to help you remember other momentous days to come! When you choose Loring portraits, you are sure of the finest craftsmanship at the most moderate prices!

LORING STUDIOS

New England's Largest School Photographers

Compliments
of
J. CLAYTON FLAX, INC.

Compliments
of
a
FRIEND

FAIRBANKS AUTO SCHOOL

EST. 1909

Insurance Reduction
to All
Driver Education Graduates

20 Dwight St.
Springfield, Mass.
Tel. RE 3-0458

Need
MUSIC?
Call for
John Canney and his Disciples
LY 6-3759

All the Best
to the
Class of 1963
From
BEAUCOUP

Vienna, Belvedere Palace.

A Teacher of Vienna
who has enjoyed being
here very much wishes
Minnechaug all the
best for the future.
Come and see her in Vienna
Its doors are wide open.

BERSELLI
SALES, INC.
380 MAIN ST. WILBRAHAM
an authorized
Chevrolet
Oldsmobile
dealer

Complete service facilities
for all makes and models
including foreign cars

Complete Body and Paint Work

WILBRAHAM PHARMACY
2769 Boston Road
WILBRAHAM

MEMBER AMERICAN AND MASS. STATE FED. NURSING HOMES

Town and Country Nursing Home
"A Home Away From Home"
ZELDA J. S. BARSTOW, B.S., L.P.N., Administrator
24-Hour Graduate Nursing Service
Montague Road, Amherst, Mass.
Tel. ALpine 3-5005

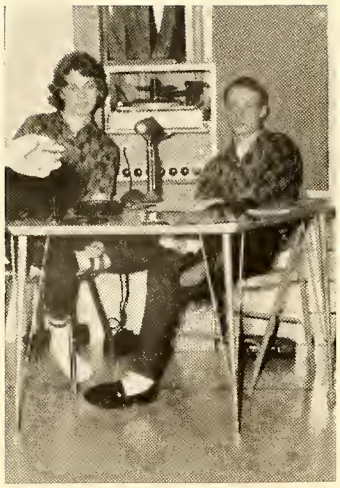

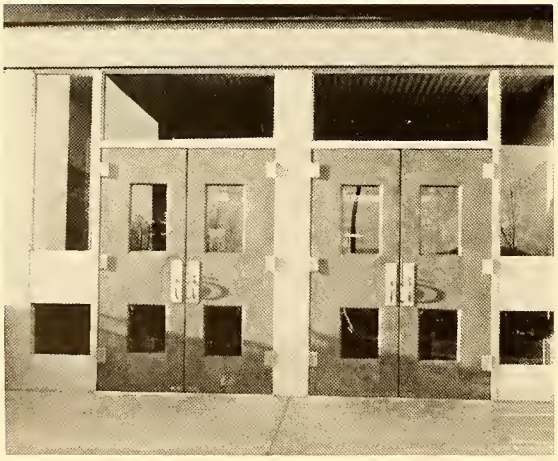

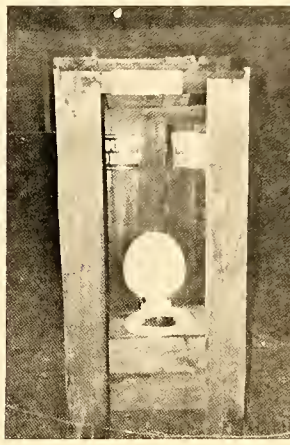

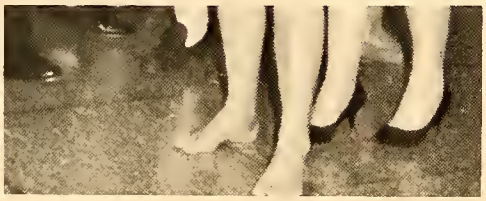

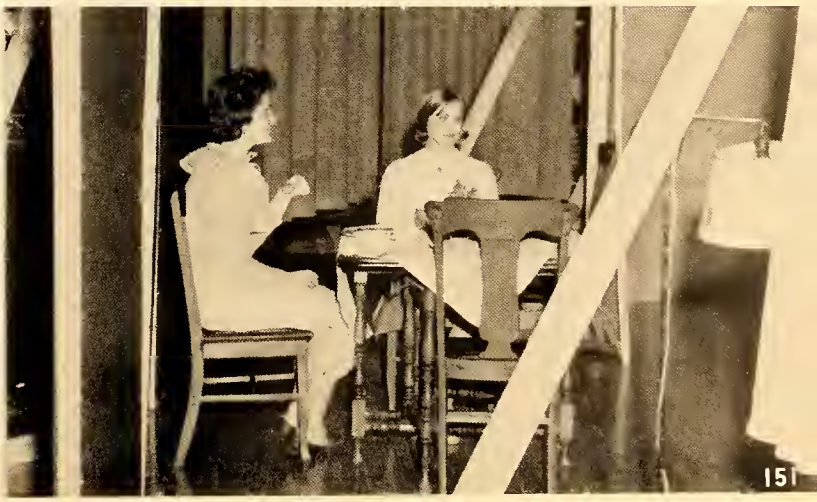

CONGRATULATIONS
SWIM TEAM
WM-SAE CHAMPS!

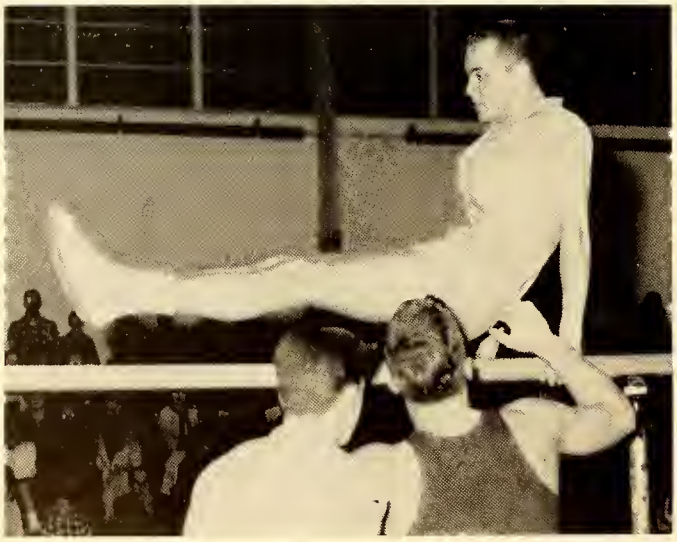

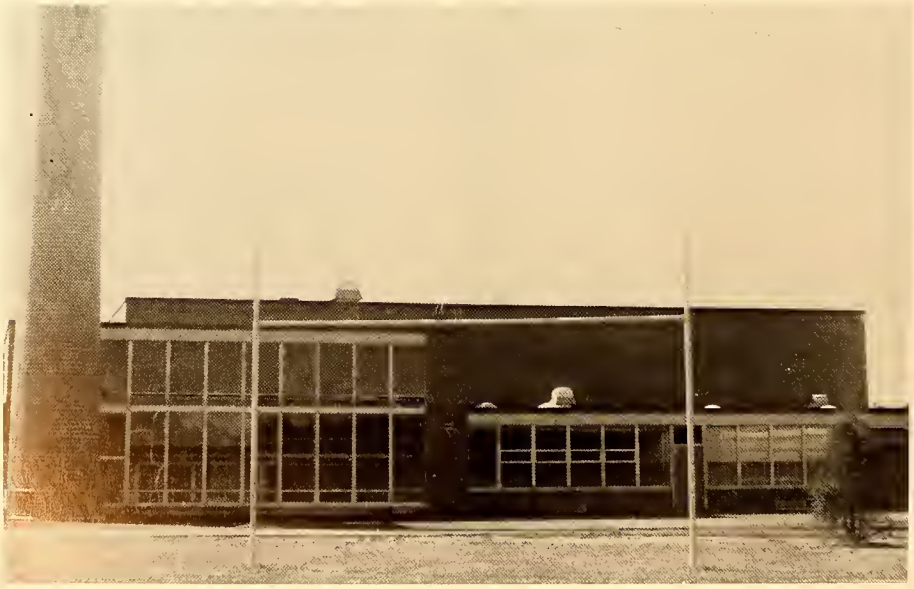

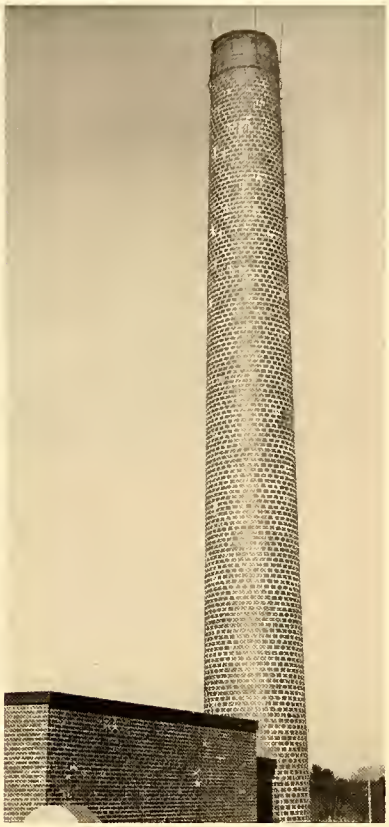

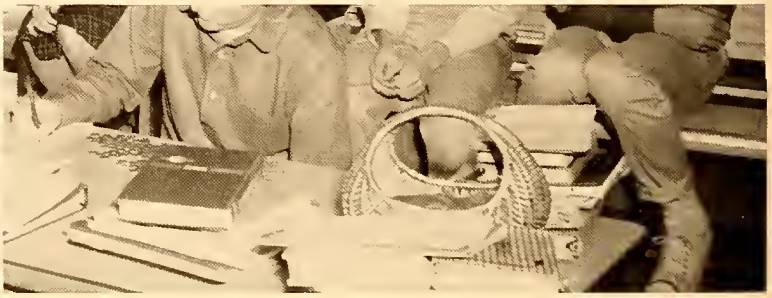

SPONSORS

Mrs. Rene Pacadis
Mr. and Mrs. Louis A. Bolduc
Mr. and Mrs. Dudley Housman
Linda Anderson and Ken Lovering
Mr and Mrs. William Kober
Compliments of a Friend
Gary and Betty
Mr. and Mrs. Henry Baush
Mr. and Mrs. Lester Pauly
Anonymous
Mrs. Anders Nygren
Doris C. Cochran
Mr. Joseph A. Reilly
Heather Holdricge
Mr. and Mrs. Paul Powers
Mr. and Mrs. Wesley G. Chapman
A Friend
Mr. and Mrs. Ralph Larro
Mr. and Mrs. Leonard Harrington
Bear and Mouse Forever

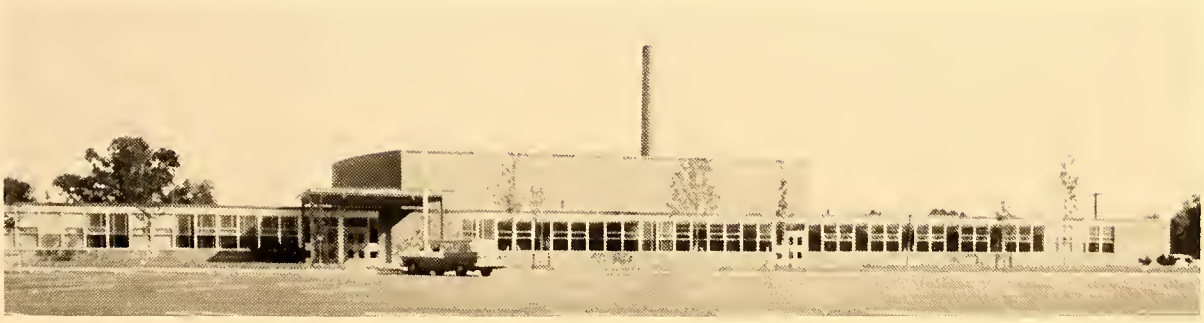

SPONSORS

Mr. and Mrs. Saunders
Dave and Roberta
Mr. and Mrs. DeWolf
Pete and Betty
Mr. and Mrs. Proctor H. Avon
Mr. and Mrs. Robert Montgomery
Mr. and Mrs. H. J. Jenkins
Sharon Thibeault
Mr. and Mrs. Joseph N. Guertin
Mr. and Mrs. Lawrence Sullivan
Mr. and Mrs. James Thomson
Carl F. Libby
Mr. and Mrs. Harold Harlow
Mr. and Mrs. Ken Winetrout
Mr. and Mrs. Gordon Willcutt
Mr. and Mrs. Cornelius Flynn
E. Norton Davis
Mr. and Mrs. Ben F. Libby
A Friend
Harry E. Kennedy
Sandy Clarkson
Mr. and Mrs. John Flynn
Mr. and Mrs. Victor Weidman
Mr. and Mrs. G. E. Peterson
Mr. and Mrs. John E. Fynan
Kate
A Friend

SPONSORS

Mr. and Mrs. Perry Fogg
Anonymous
Mr. and Mrs. Wayland Holley
Mrs. William O'Connor
Mr. and Mrs. Paul J. Starr
Mr. and Mrs. Allen Kneeland
Phil and Joyce
Jack Evans
Mr. and Mrs. Charles Durfee
Mr. and Mrs. Wm. H. Thurlow
John and Debbie
Mr. and Mrs. Philip Buddington
Mary Jane and Noreen Hughes
Mr. and Mrs. George Tacy
Mr. and Mrs. Anthony Mascaro
Robert and Alice Godfrey and Family
Kenny, Ricky and Diane Riga
Bob and Tim Hutchins
Mr. and Mrs. Gaylord Knapp
Mr. and Mrs. Nickerson
Jack B. Post
Mr. and Mrs. E. R. Hamre, Jr.
Mr. and Mrs. William B. Noyes
Mr. and Mrs. V. R. Coleman
Mr. and Mrs. Albert E. Kirk
Oscar Hector Kober Noyes I
Jimmy and Jeanne
Mr. and Mrs. Frank S. Bonham, Jr.

SPONSORS

Rev. and Mrs. H. E. Green
Mr. and Mrs. Richard D. Brooks
Mr. and Mrs. Milton R. Barnes
Mr. and Mrs. Franklin T. Richardson
Emile A. Babineau, Sr.
Mr. and Mrs. James Hill
Robert Horacek
Miss Sally Horacek
Mr. and Mrs. Raymond Horacek
Glen Varzeas and Wendell Chamberlain
"Mush"
Mary E. Socha
A Friend of the class of '63
Mr. and Mrs. Ronald Newsome
Mr. and Mrs. Richard Hyde
Mr. and Mrs. B. Hazeltine
Mr. and Mrs. John Duncan
Mr. and Mrs. John L. Kucha
Mr. and Mrs. Frank G. Shannis
Mr. and Mrs. Cary S. Giles
Mr. and Mrs. Sherman R. Gates
Mr. and Mrs. T. J. Biskup
Mr. and Mrs. J. W. Pierpont
Mr. and Mrs. F. L. Turner
Mr. and Mrs. Edgar Darling
The Tobias Family
Mr. and Mrs. Nass
Bob and Heather

SPONSORS

Mr. and Mrs. Stuart
Mike and Connie
Mr. and Mrs. Gilman A. Randall
Bob and Jeanne
Miss Barry
Ruth B. Fay
Phil and Joyce
Mr. and Mrs. Laurier M. Hollis
Mr. and Mrs. John Chapman
Jim and Linda
A Friend
Mr. C. Jackson Barstow
Miss Bjorn
Mike and Jackie
Dr. Robert O. Pier
David and Roberta
Dr. and Mrs. George Nieske
Mr. and Mrs. W. T. Pray
Buddy and Candy
Mr. and Mrs. S. W. Randolph
Pete and Carol
MacDuffie School for Girls
Trey and Sue
Mr. and Mrs. R. L. Anderson
Joan Backus
Mrs. Alice Brown
Bob and Laura
Mrs. H. S. Putnam, Jr.

SPONSORS

Mr. and Mrs. Julian Rivkind and Linda
Don and Carolyn
Mr. and Mrs. W. O. Collins, Jr.
Mr. and Mrs. C. J. Smith, Jr.
Tim and Gerry
Mr. and Mrs. Arthur L. Burger
Bill and Carol
Dr. and Mrs. R. B. Frost
Mr. and Mrs. W. R. Barnes
Bob and Marcia
Mr. and Mrs. Francis Deane
Frankie and Pat
Mr. and Mrs. D. E. Wilcox
Mike and Barbara
Mr. and Mrs. Kenneth L. Landon
Miss Walinski
Frank and Judy
Mr. and Mrs. John Subjek
Mr. and Mrs. Howard H. MacMullen
Jeff and Greg
Mr. and Mrs. Raymond Stebbins
Thyra Ferre Bjorn
"Pork" and Bets
Mr. and Mrs. Thorndike
Ernie and Pat
Miss Cross
Dick and Sandy

TAYLOR PUBLISHING COMPANY
The World's Best Yearbooks Are Taylor-made

WALLINGFORD PUBLIC LIBRARY

ONWARD AND UPWARD